

COP 4710: Database Systems Spring 2013

Introduction To MySQL Installation Of MySQL 5.5.29

Instructor : Dr. Mark Llewellyn
markl@cs.ucf.edu
HEC 236, 407-823-2790
<http://www.cs.ucf.edu/courses/cop4710/spr2013>

Department of Electrical Engineering and Computer Science
Computer Science Division
University of Central Florida

MySQL RDBMS

- MySQL is a **database server** (although it does come with a set of simple client programs). The current stable version is 5.5.29 and can be downloaded from www.mysql.com.
- It is typically used in **thin client** environments. In other words, it is used in client-server systems where the bulk of the processing and storage takes place on the server, and the client is little more than a dumb terminal.
- MySQL performs multithreaded processing, which means that multiple clients are allowed to connect to it and run queries simultaneously. This makes MySQL extremely fast and well suited to client-server environments such as Web sites and other environments that process numerous transactions for multiple users.

MySQL :: The world's most popular open source database - Opera

Opera MySQL :: The world's mo... x +

Web www.mysql.com Search with Google

Contact a MySQL Representative Search Login | Register

MySQL The world's most popular open source database

MySQL.com Downloads (GA)

Products Services Partners Customers Why MySQL? News & Events How to Buy

GET STARTED

- Try Now
- MySQL Enterprise Edition
- Free Webinars
- MySQL Enterprise Resource Kit
- White Papers
- ISVs and OEMs
- MySQL Training
- Buy Now

1 2 3 4 5 6

MySQL An Ideal Choice for the Cloud

Learn More

Free Webinars

MySQL Enterprise Edition Management Tools

Click here to go to download page

Update Ready

MySQL :: MySQL Downloads (Generally Available) - Opera

Opera MySQL :: MySQL Downlo... x

Web www.mysql.com/downloads/

MySQL The world's most popular open source database

MySQL.com Downloads (GA)

Contact a MySQL Representative Search Login | Register

Facebook Twitter YouTube

Current Downloads (Generally Available)

MySQL Downloads (Generally Available)

MySQL Community Server

MySQL Enterprise Edition

MySQL Cluster

MySQL Cluster CGE

MySQL Workbench (GUI Tool)

MySQL Connectors

MySQL Installer for Windows

All MySQL Products. For All Windows Platforms.
In One Package.

Download

New Releases (GA)

- MySQL Cluster 7.1 (5.1.26 GA)
- MySQL Connector/ODBC 5.2 (5.2.3 GA)
- MySQL Cluster 7.2 (7.2.10 GA)
- MySQL Workbench 5.2 (5.2.45 GA)
- MySQL Community Server

MySQL Community Server

Update Ready

This should be the next page you see.
Click this option to go to MySQL
Community Server page.

MySQL :: Download MySQL Community Server - Opera

Opera MySQL :: Download MyS... x +

Web www.mysql.com/downloads/mysql/

MySQL The world's most popular open source database

Login | Register

MySQL.com Downloads (SA)

Current Downloads (Generally Available)

Download MySQL Community Server

MySQL Community Server

MySQL Enterprise Edition

MySQL Cluster

MySQL Cluster CGE

MySQL Workbench (GUI Tool)

MySQL Connectors

MySQL Community Edition is a freely downloadable version of the world's most popular open source database that is supported by an active community of open source developers and enthusiasts.

MySQL Cluster Community Edition is available as a separate download.

The reason for this change is so that MySQL Cluster can provide more frequent updates and support using the latest sources of MySQL Cluster Carrier Grade Edition.

MySQL open source software is provided under the [GPL License](#).

OEMs, ISVs and VARs can purchase commercial licenses.

Update Ready

The MySQL Community Server page.

MySQL :: Download MySQL Community Server - Opera

Opera MySQL :: Download MyS... x +

Web www.mysql.com/downloads/mysql/ Search with Google

Contact Sales

USA: +1-866-221-0634
Canada: +1-866-221-0634
Germany: +49 89 143 01280
France: +33 1 57 60 83 57
Italy: +39 02 249 59 120
UK: +44 207 553 8447
Japan: 0120-065556
China: 10800-811-0823
India: 8001005870
Brazil: +55 11 5189-1097

[More Countries »](#)
[Contact Us Online »](#)

MySQL Community Server 5.5.29

Generally Available (GA) Releases

Select Platform:

Microsoft Windows Select

Windows (x86, 32-bit), MSI Installer 5.5.29 31.1M [Download](#)
(mysql-5.5.29-win32.msi) MD5: 8fdca14daab15f52457ed020d2dde5a2

Windows (x86, 64-bit), MSI Installer 5.5.29 32.6M [Download](#)
(mysql-5.5.29-winx64.msi) MD5: 83a7294e35925623cd3264e0df3667c6

Windows (x86, 32-bit), ZIP Archive 5.5.29 143.4M [Download](#)
(mysql-5.5.29-win32.zip) MD5: 976d0eef1eedf93b26504ed2107196fd | [Signature](#)

Windows (x86, 64-bit), ZIP 5.5.29 145.7M [Download](#)

Update Ready

Get Certified MySQL Certification »

Scroll down this page and select the proper version for your system and a site to begin download. There will be a registration type form at the top of the page...you can ignore this if you wish and go straight to the download site.

MySQL :: MySQL Downloads (Generally Available) - Opera

Opera MySQL :: MySQL Downlo... x Downloads

Web www.mysql.com/downloads/ Search with Google

MySQL The world's most popular open source database

MySQL.com Downloads (GA)

Current Downloads (Generally Available)

MySQL Downloads (Generally Available)

- MySQL Community Server
- MySQL Enterprise Edition
- MySQL Cluster
- MySQL Cluster CGE
- MySQL Workbench (GUI Tool)
- MySQL Connectors

MySQL Installer for Windows

All MySQL Products. For All Windows Platforms. In One Package.

Download

New Releases (GA)

- MySQL Cluster 7.1 (7.1.26 GA)
- MySQL Connector/ODBC 5.2 (5.2.3 GA)
- MySQL Cluster 7.2 (7.2.10 GA)
- MySQL Workbench 5.2 (5.2.45 GA)
- MySQL Community Server

MySQL Community Server

Update Ready

Go back to the main download page and also download MySQL Workbench which contains the Administrator and MySQL Query Browser GUI tools.

MySQL :: MySQL Connectors - Opera

Opera MySQL :: MySQL Connec... x

Web www.mysql.com/download

Search with Google

MySQL

MySQL offers standard database driver connectivity for using MySQL with applications and tools that are compatible with industry standards ODBC and JDBC. Any system that works with ODBC or JDBC can use MySQL.

MySQL open source software is provided under the [GPL License](#).

OEMs, ISVs and VARs can purchase commercial licenses.

MySQL Connectors

- Connector Overview
- Connector/ODBC
- Connector/Net
- Connector/J
- Connector/C++
- Connector/C
- MySQL Native Driver for DHD

Connector/ODBC

Standardized database driver Windows, Linux, Mac OS X, and Unix platforms.

Connector/Net

Standardized database driver for .NET platforms and development.

Connector/J

Standardized database driver for Java platforms and development.

Connector/C++

Standardized database driver for C++ development.

Update Ready

Once again, go back to the main download page and select Connectors.

MySQL :: Download Connector/J - Opera

Opera MySQL :: Download Con... x +

Web www.mysql.com/downloads/connector/j/ Search with Google

MySQL Connector/J is the official JDBC driver for MySQL.

MySQL open source software is licensed under the GPL License. OEMs, ISVs and VARs can purchase commercial licenses.

Generally Available (GA) Releases

Connector/J 5.1.22

Select Platform:

Platform Independent Select

[Looking for previous GA versions?](#)

Platform Independent (Architecture Independent), Compressed TAR Archive (mysql-connector-java-5.1.22.tar.gz)	5.1.22	3.8M	Download
--	--------	------	--------------------------

MD5: 89eb2502628e7ecba88ad6dbf4d36048 | [Signature](#)

http://www.mysql.com/downloads/connector/j/5.0.html#downloads Update Ready

Download the Connector/J for use with Java applications.

Installing MySQL 5.5.29

- Once you've got MySQL downloaded, go through the installation process. It may vary somewhat depending on platform.
- I've illustrated the basic install on Windows 7 over the next few pages, just to give you an idea of what you should be seeing.

Installing MySQL 5.5.29

- Once the Windows installer is running you should see the following window appear:
- Click Next and accept the terms on the next window.

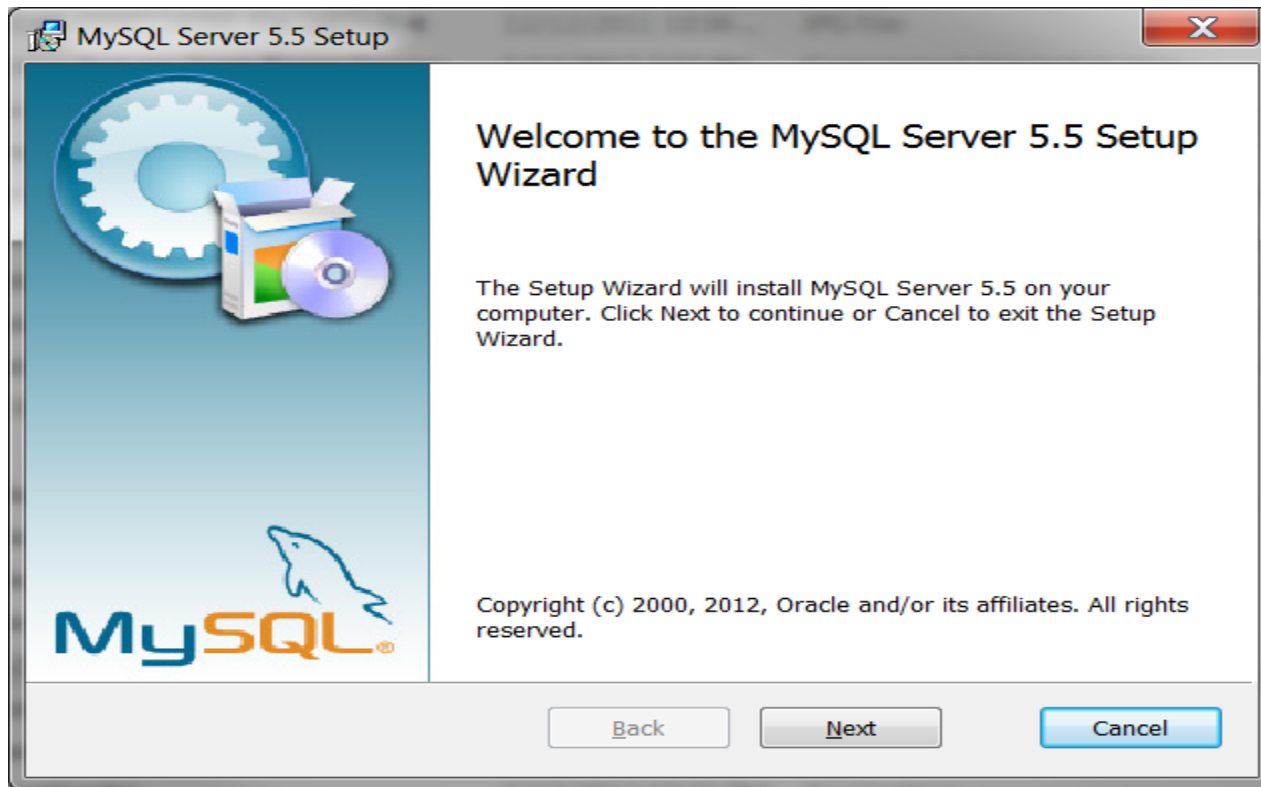

Installing MySQL 5.5.29 (cont.)

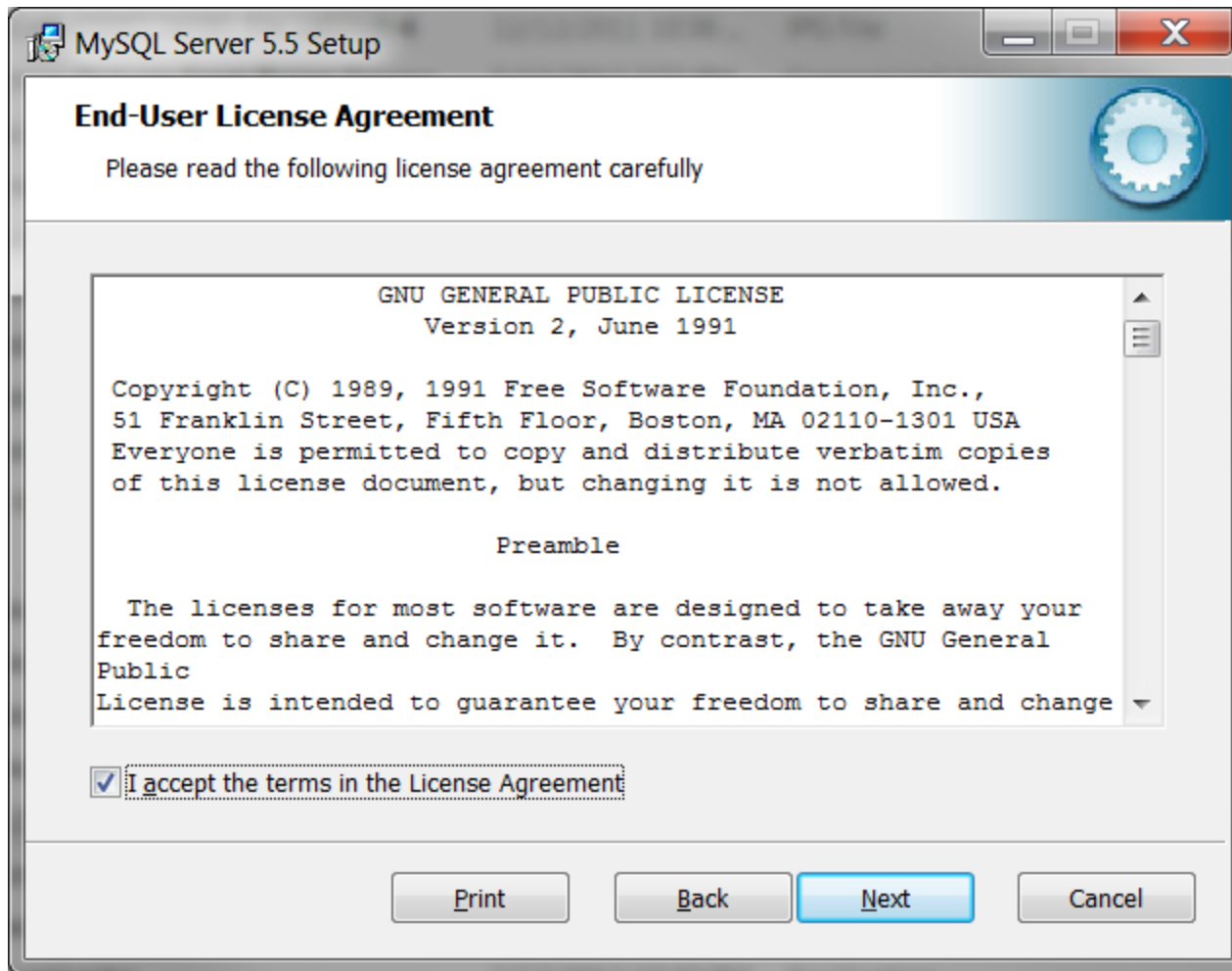

Installing MySQL 5.5.29 (cont.)

Your choice here.
For this course, a
typical set-up will be
fine.

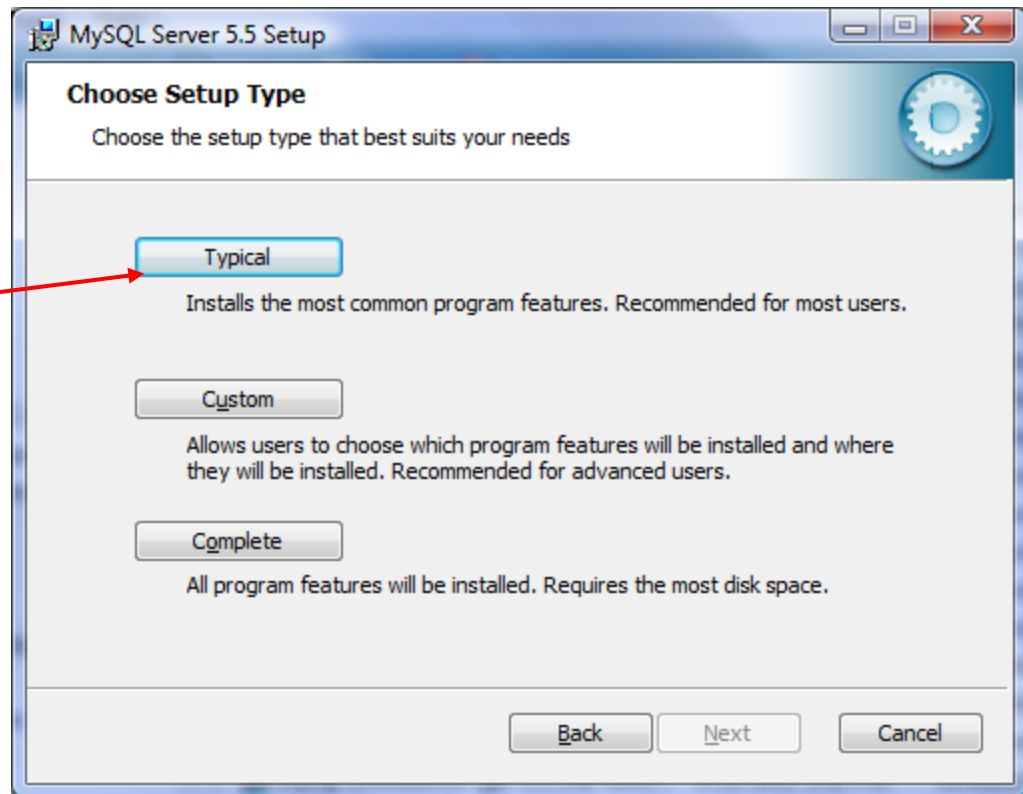

Installing MySQL 5.5.29 (cont.)

Click Install

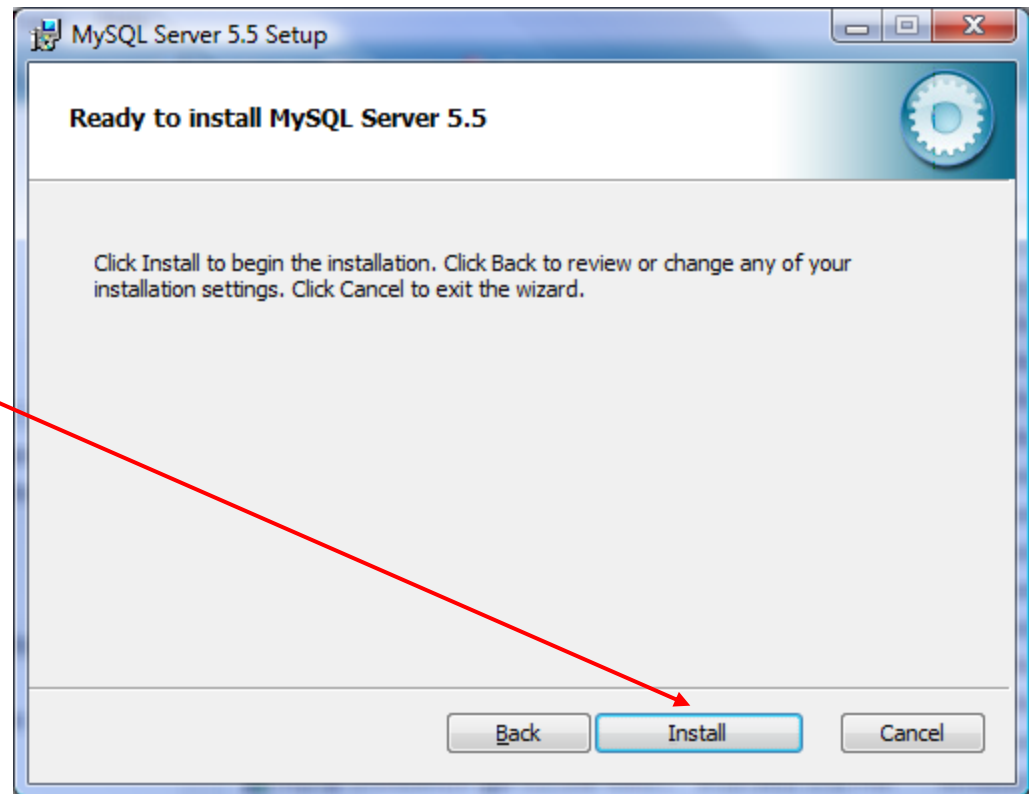

Installing MySQL 5.5.29 (cont.)

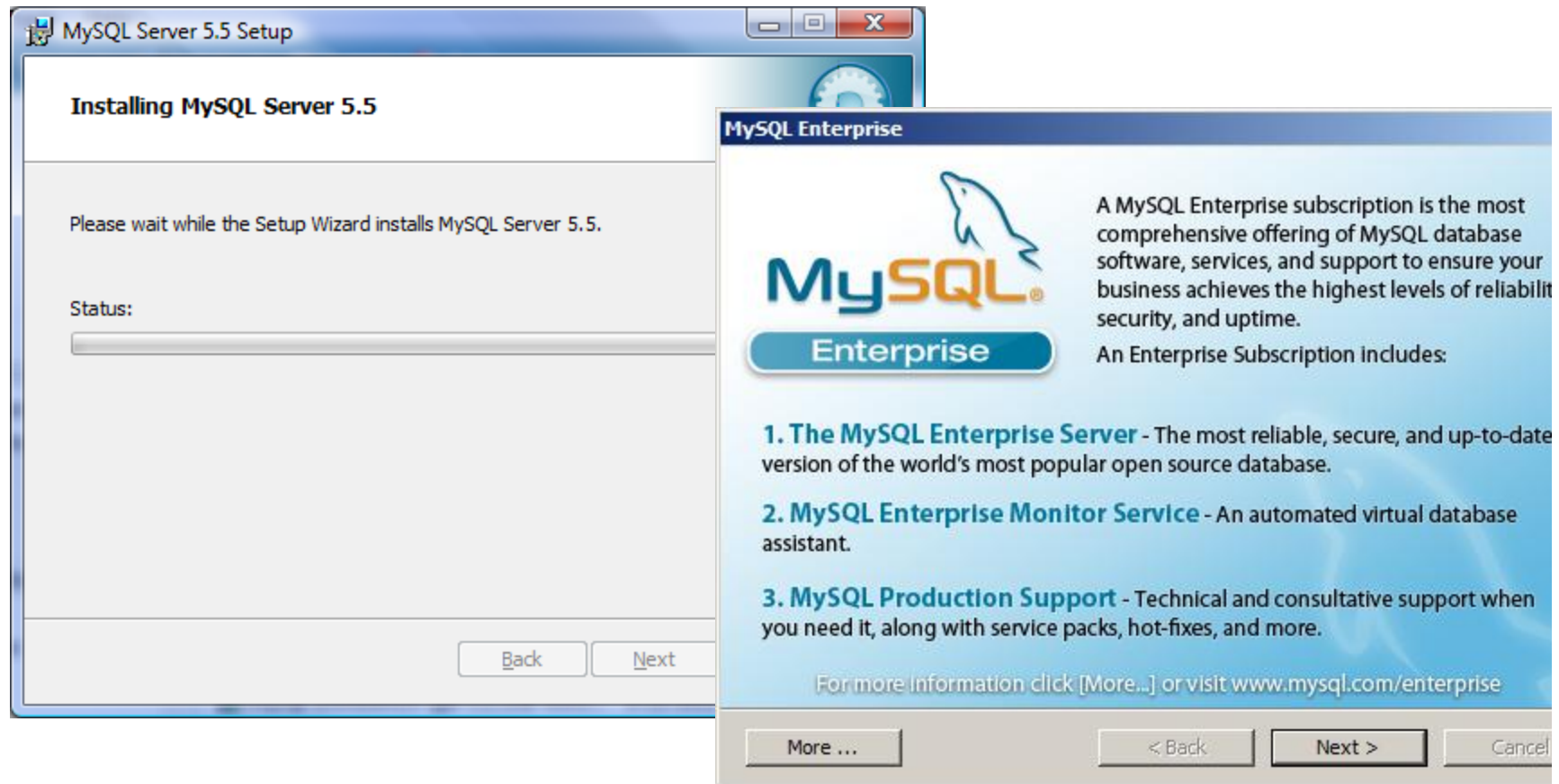

Installing MySQL 5.5.29 (cont.)

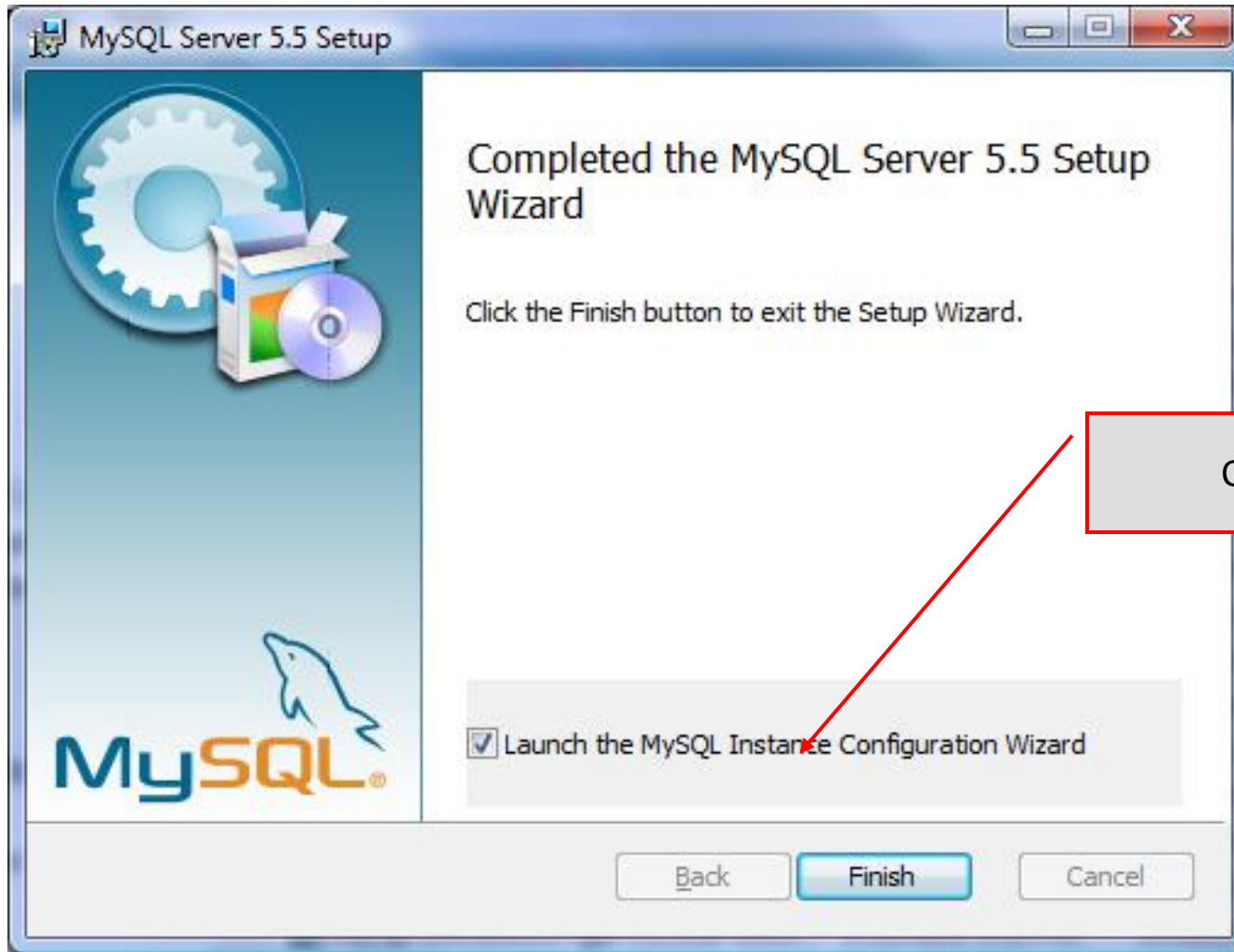

Click Finish

Installing MySQL 5.5.29 (cont.)

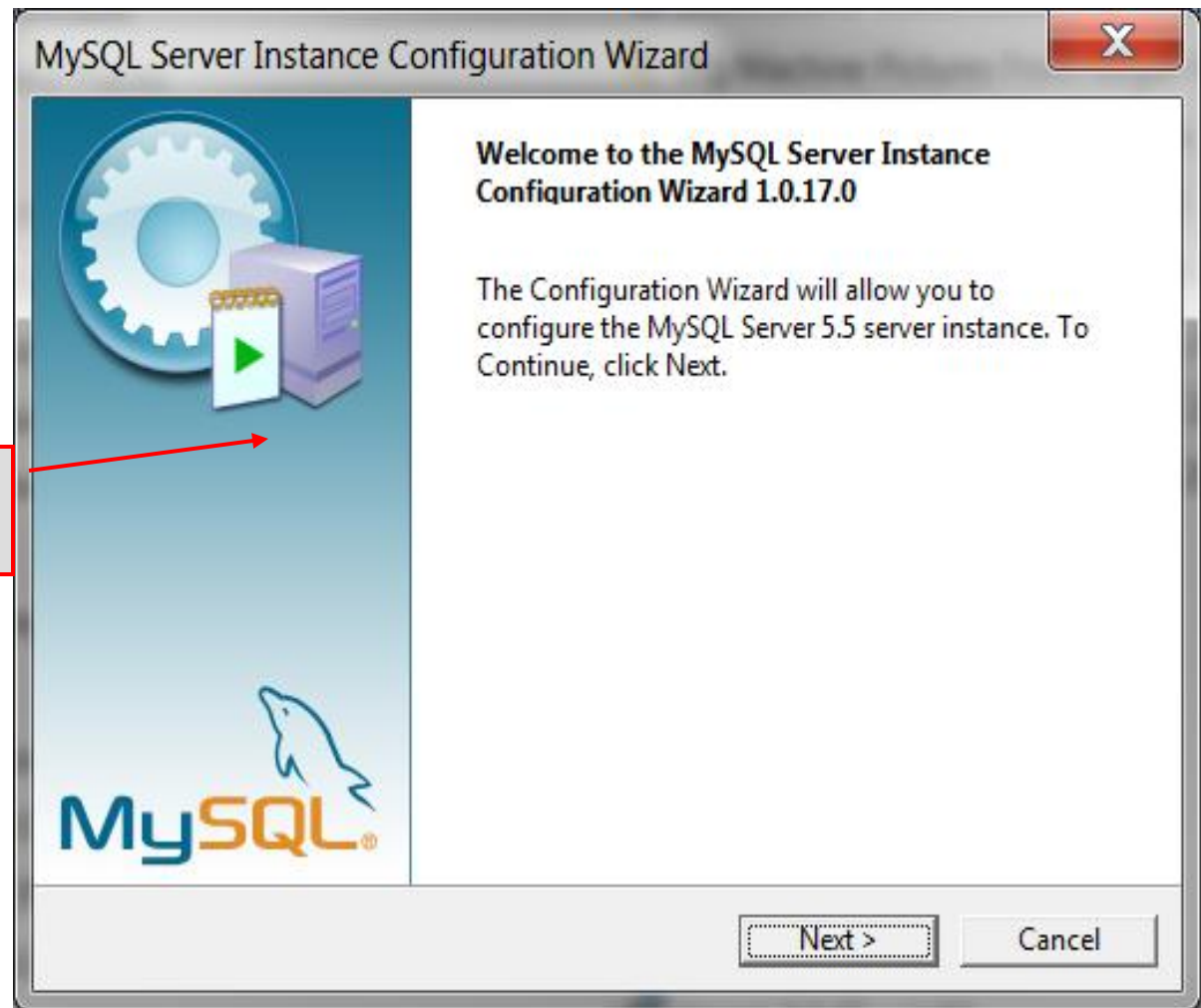

Initial server
configuration window

Installing MySQL 5.5.29 (cont.)

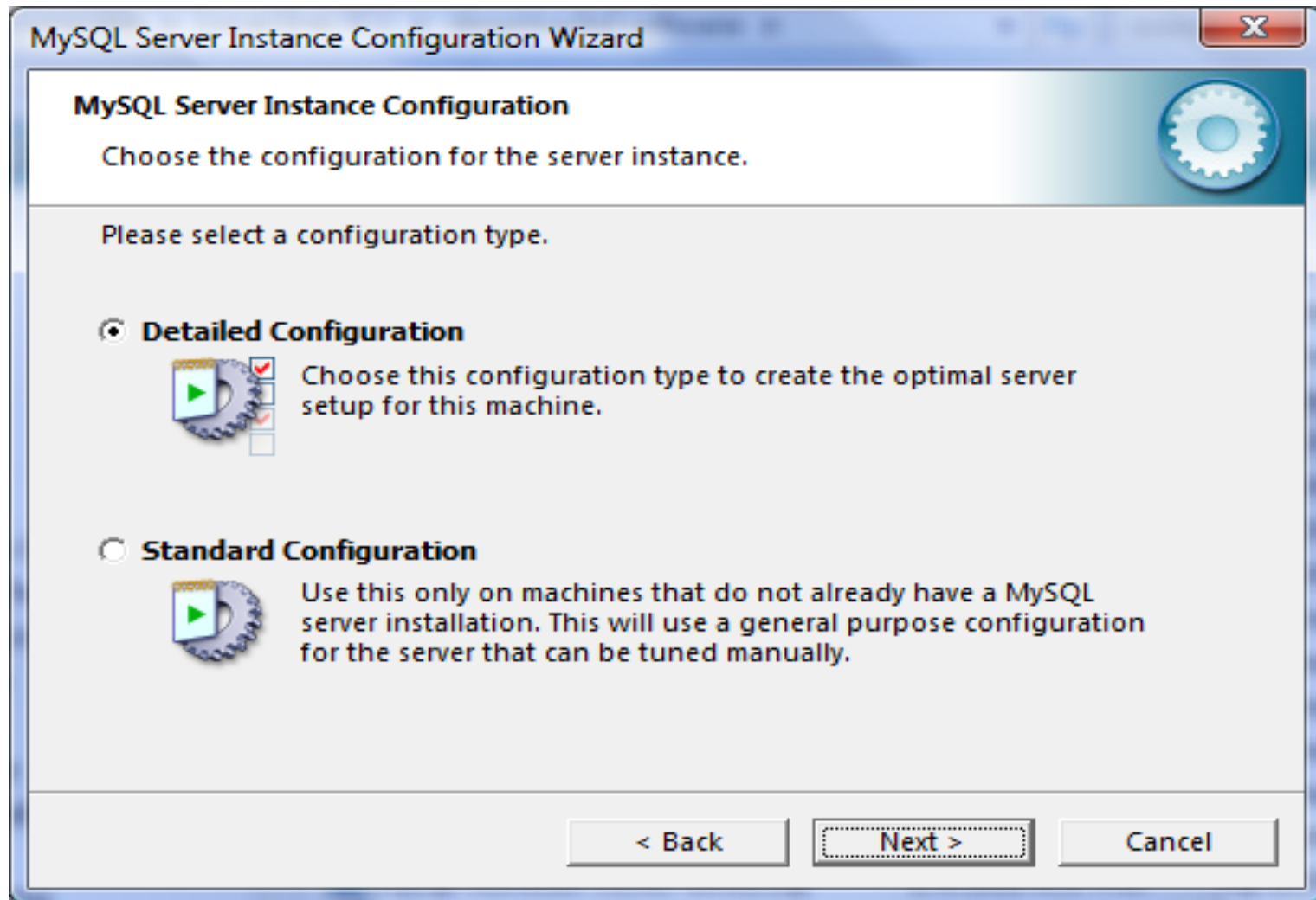

Installing MySQL 5.5.29 (cont.)

Your choice here. If you are not sure if there is already a MySQL server on your machine, choose the detailed configuration setting.

If you already have an instance of a MySQL server on your machine, you'll see this screen first, followed by the one above. Select reconfigure instance.

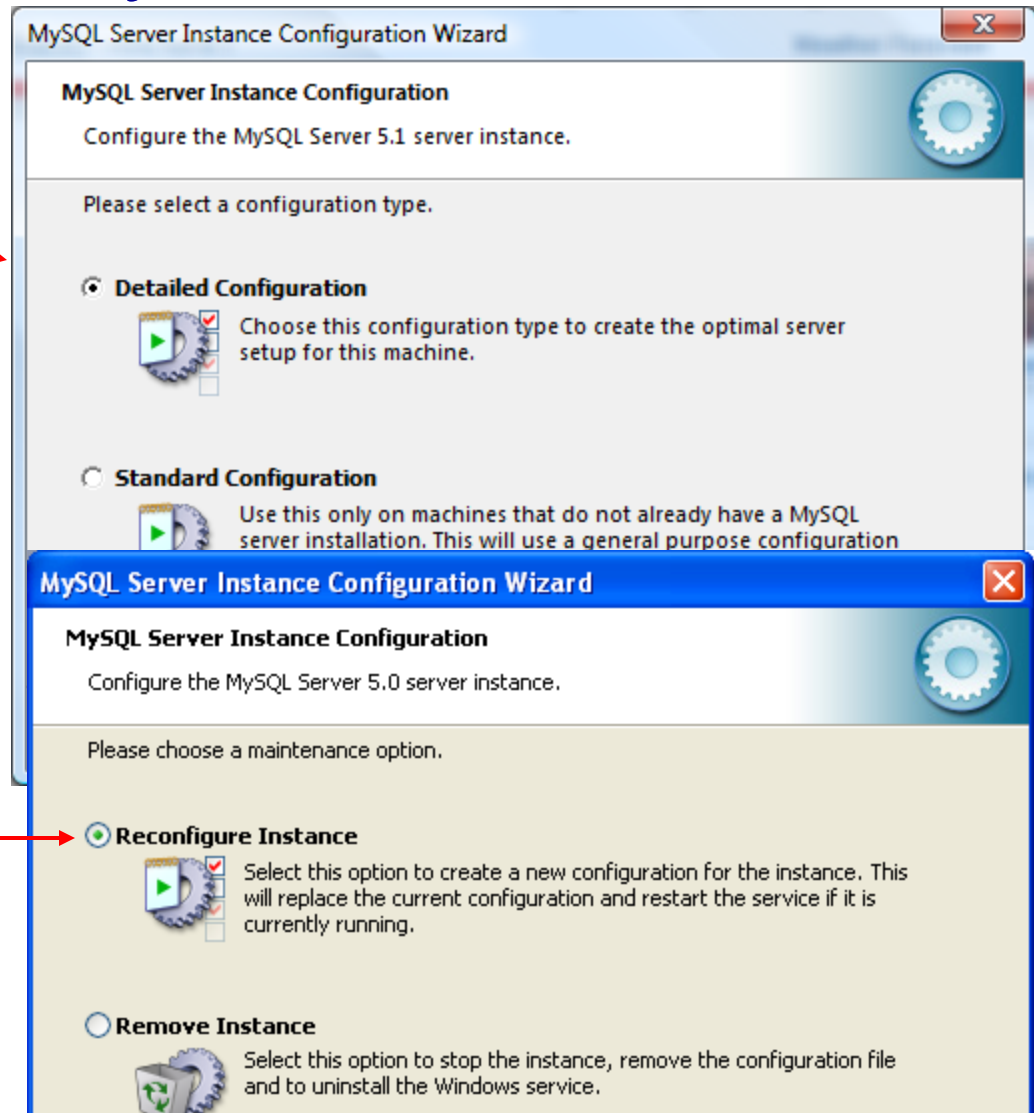

Installing MySQL 5.5.29 (cont.)

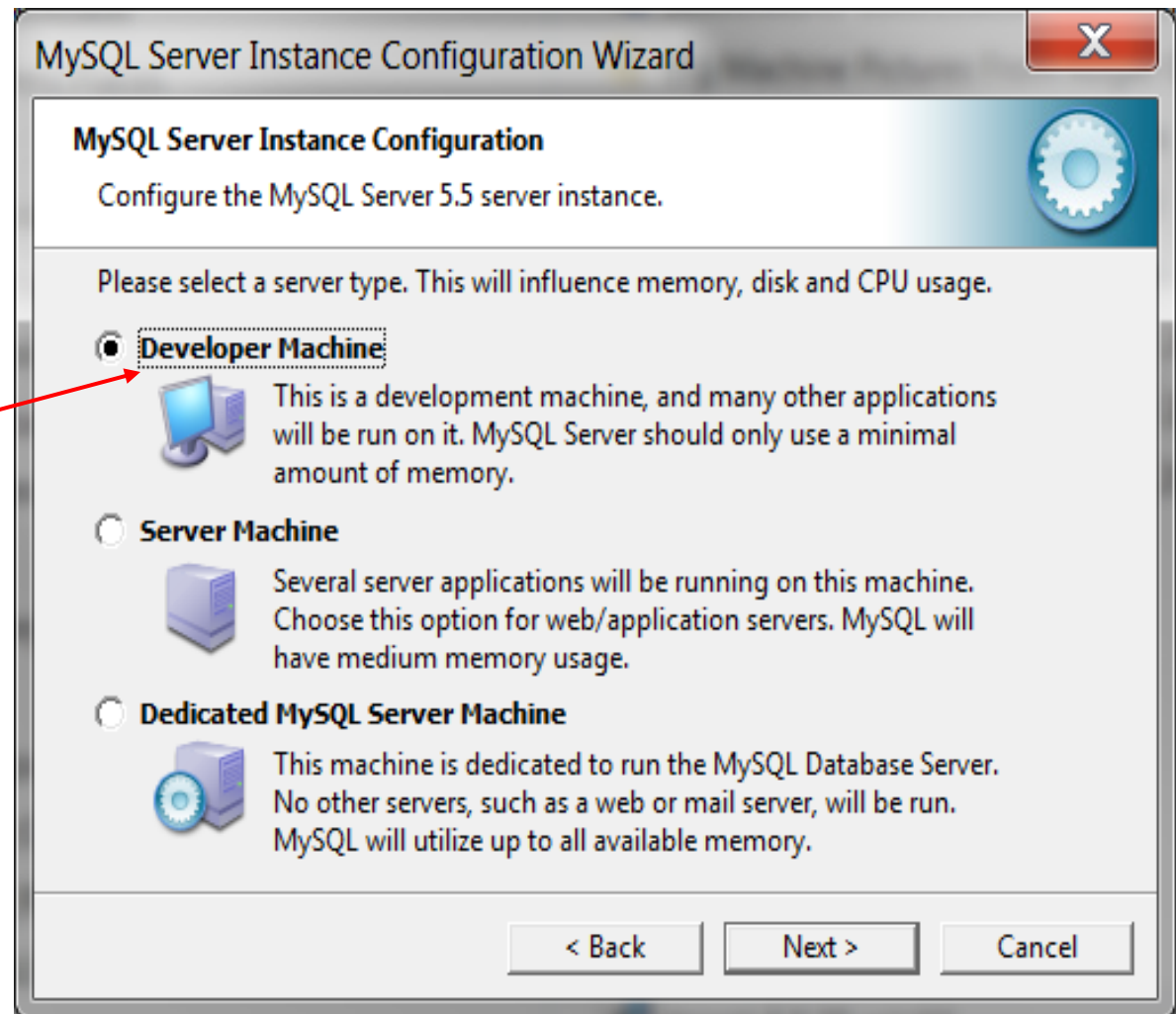

Choose the
developer machine
option

Installing MySQL 5.5.29 (cont.)

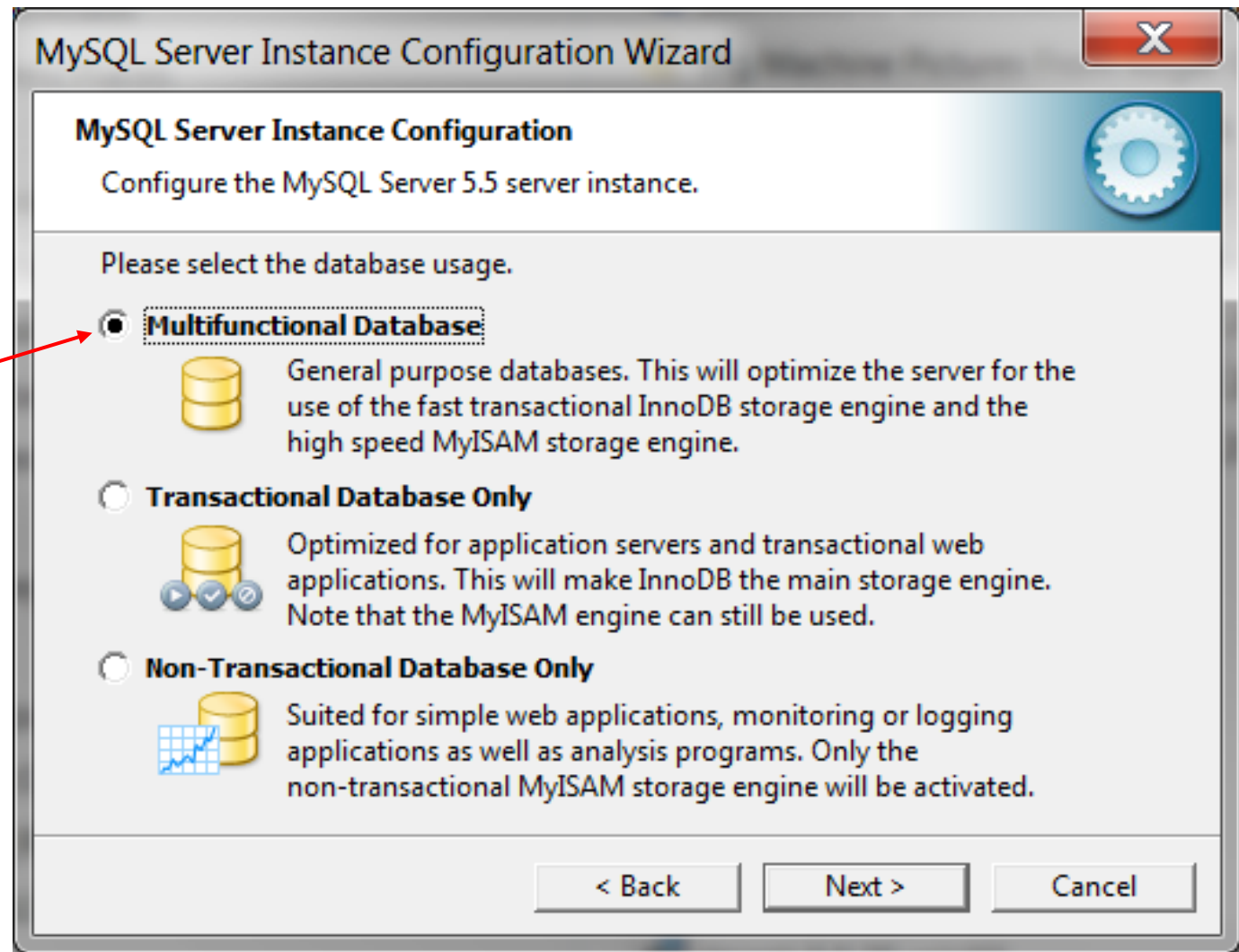

Choose the
multifunctional
database option

Installing MySQL 5.5.29 (cont.)

Choose the installation path to keep InnoDB tables in same area as other MySQL files

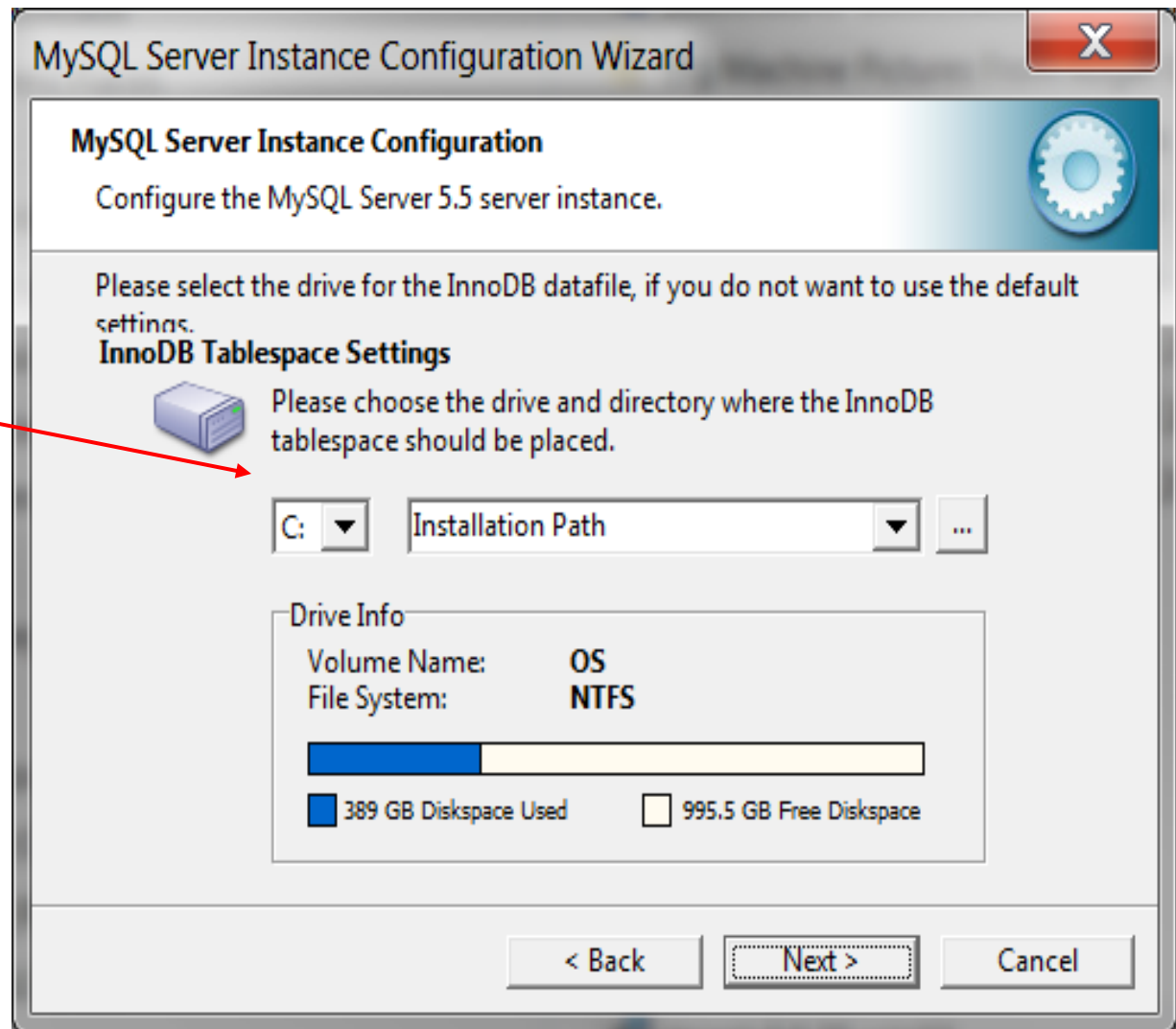

MySQL Server Instance Configuration Wizard

MySQL Server Instance Configuration
Configure the MySQL Server 5.5 server instance.

Please select the drive for the InnoDB datafile, if you do not want to use the default settings.

InnoDB Tablespace Settings

Please choose the drive and directory where the InnoDB tablespace should be placed.

C: Installation Path

Drive Info
Volume Name: OS
File System: NTFS

389 GB Diskspace Used 995.5 GB Free Diskspace

< Back Next > Cancel

Installing MySQL 5.5.29 (cont.)

Select manual setting for this option. The default is 15, I set mine to 10, but you can use any number you would like, but pick something greater than 3 or 4.

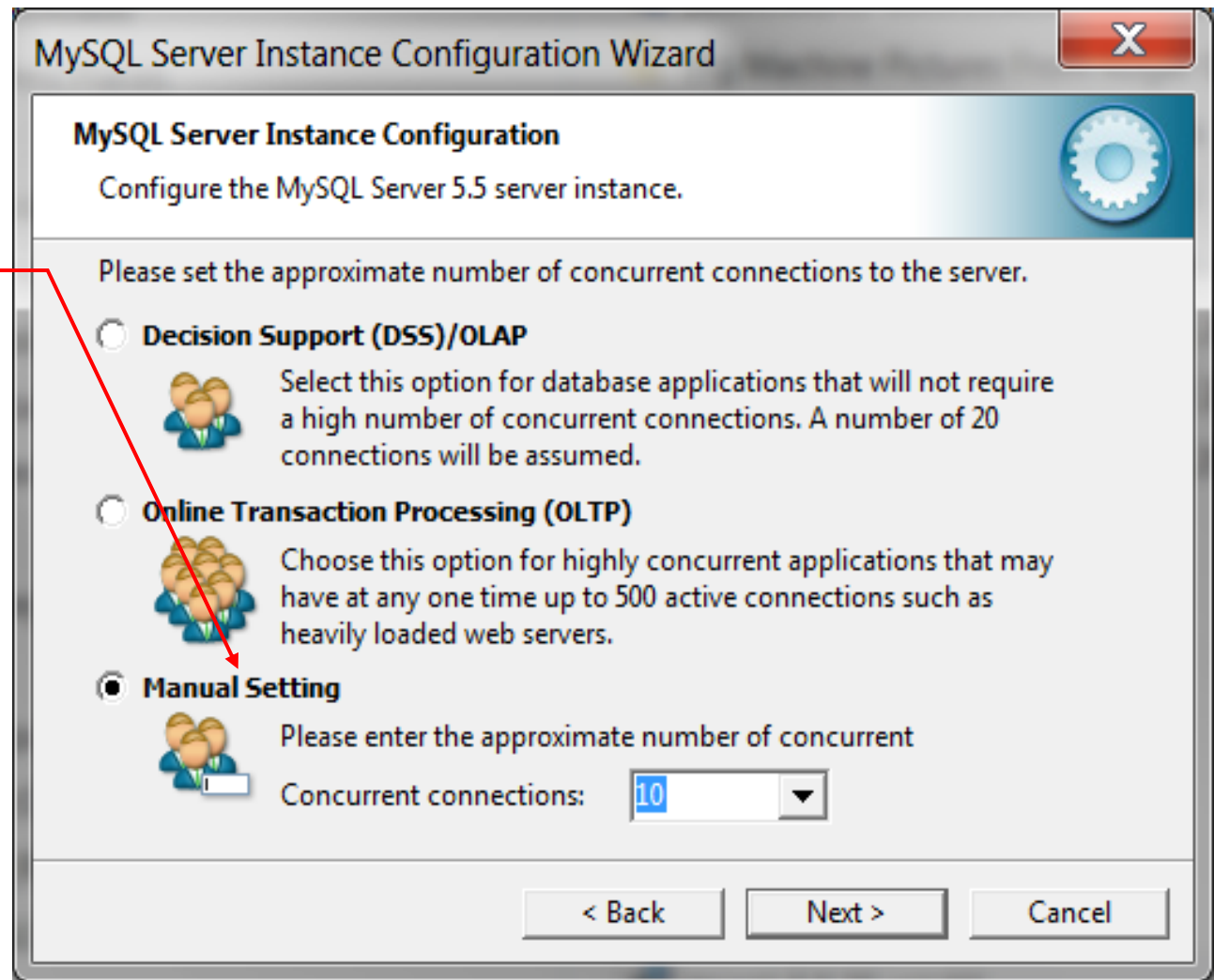

MySQL Server Instance Configuration Wizard

MySQL Server Instance Configuration
Configure the MySQL Server 5.5 server instance.

Please set the approximate number of concurrent connections to the server.

☐ **Decision Support (DSS)/OLAP**
Select this option for database applications that will not require a high number of concurrent connections. A number of 20 connections will be assumed.

☐ **Online Transaction Processing (OLTP)**
Choose this option for highly concurrent applications that may have at any one time up to 500 active connections such as heavily loaded web servers.

☒ **Manual Setting**
Please enter the approximate number of concurrent
Concurrent connections:

< Back Next > Cancel

Installing MySQL 5.5.29 (cont.)

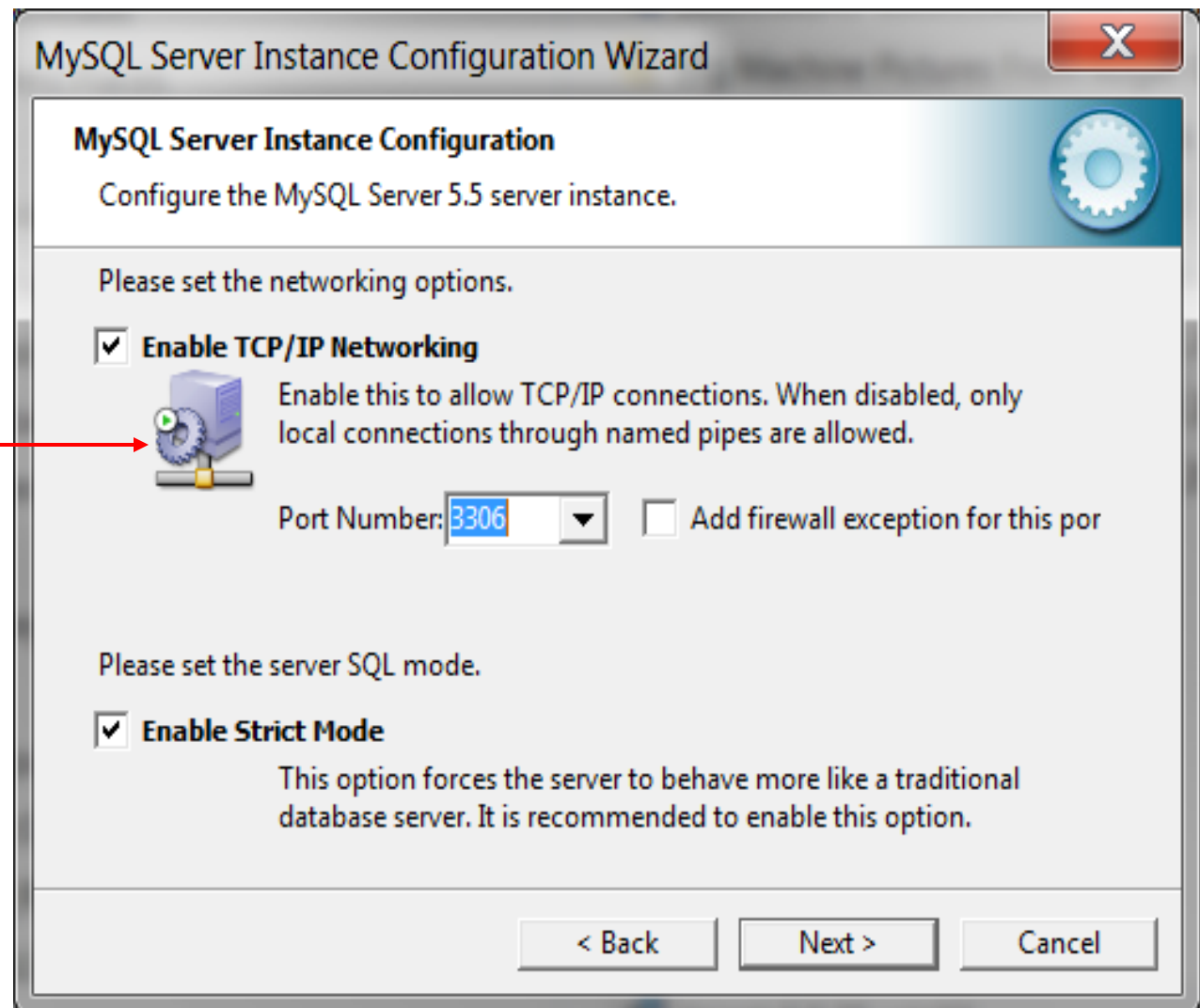

Accept all
defaults in this
window

Installing MySQL 5.5.29 (cont.)

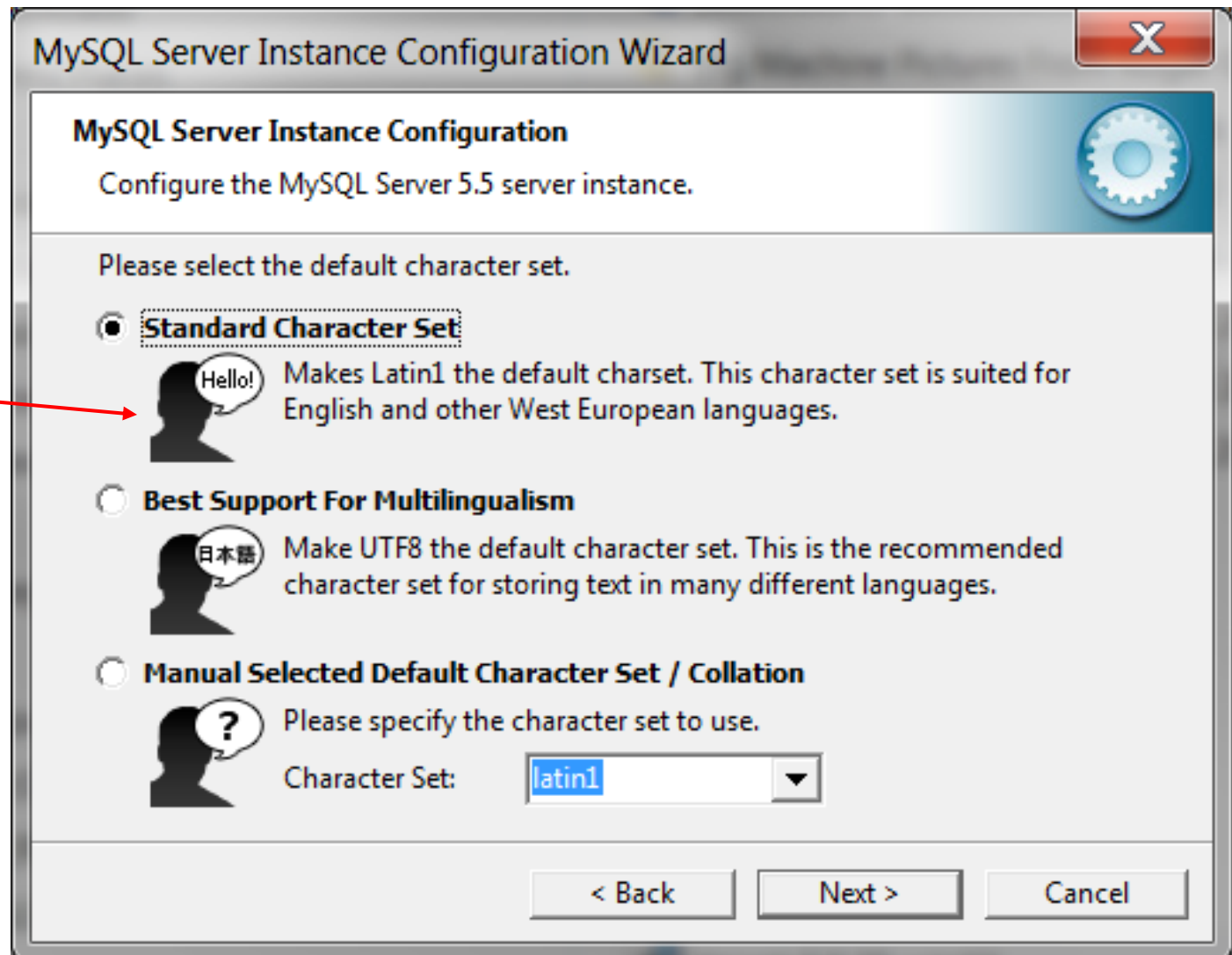

Installing MySQL 5.5.29 (cont.)

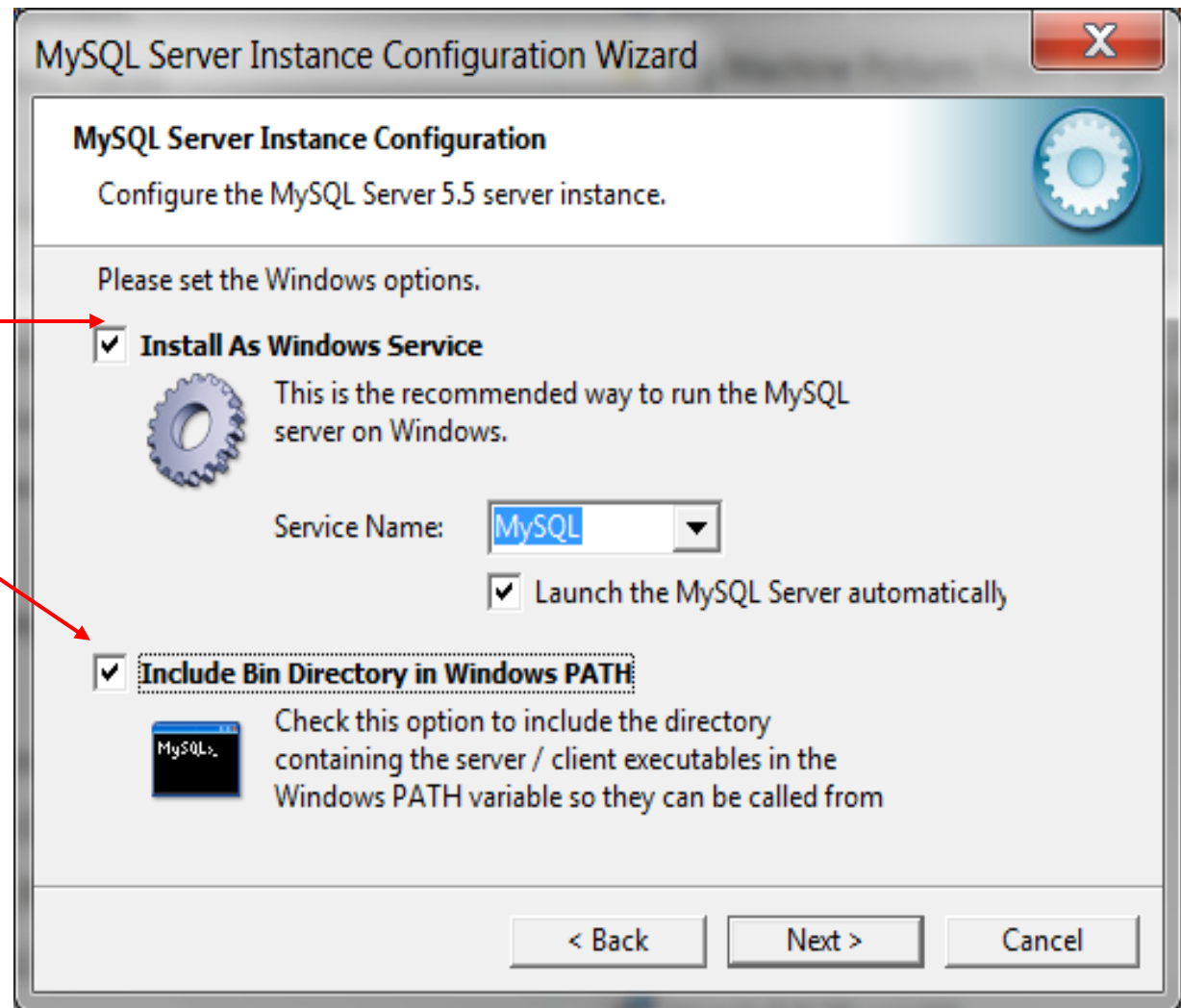

Accept default options

This option is not marked by default, but you can mark and accept it if you want to include MySQL file locations in your PATH statement.

Installing MySQL 5.5.29 (cont.)

Accept default setting and enter a password for the root (superuser with all privileges by default). Enabling root access from remote machines is only necessary if you will be accessing the DB as the root user from a remote machine – we will not be doing this in this course.

Do not enable this option

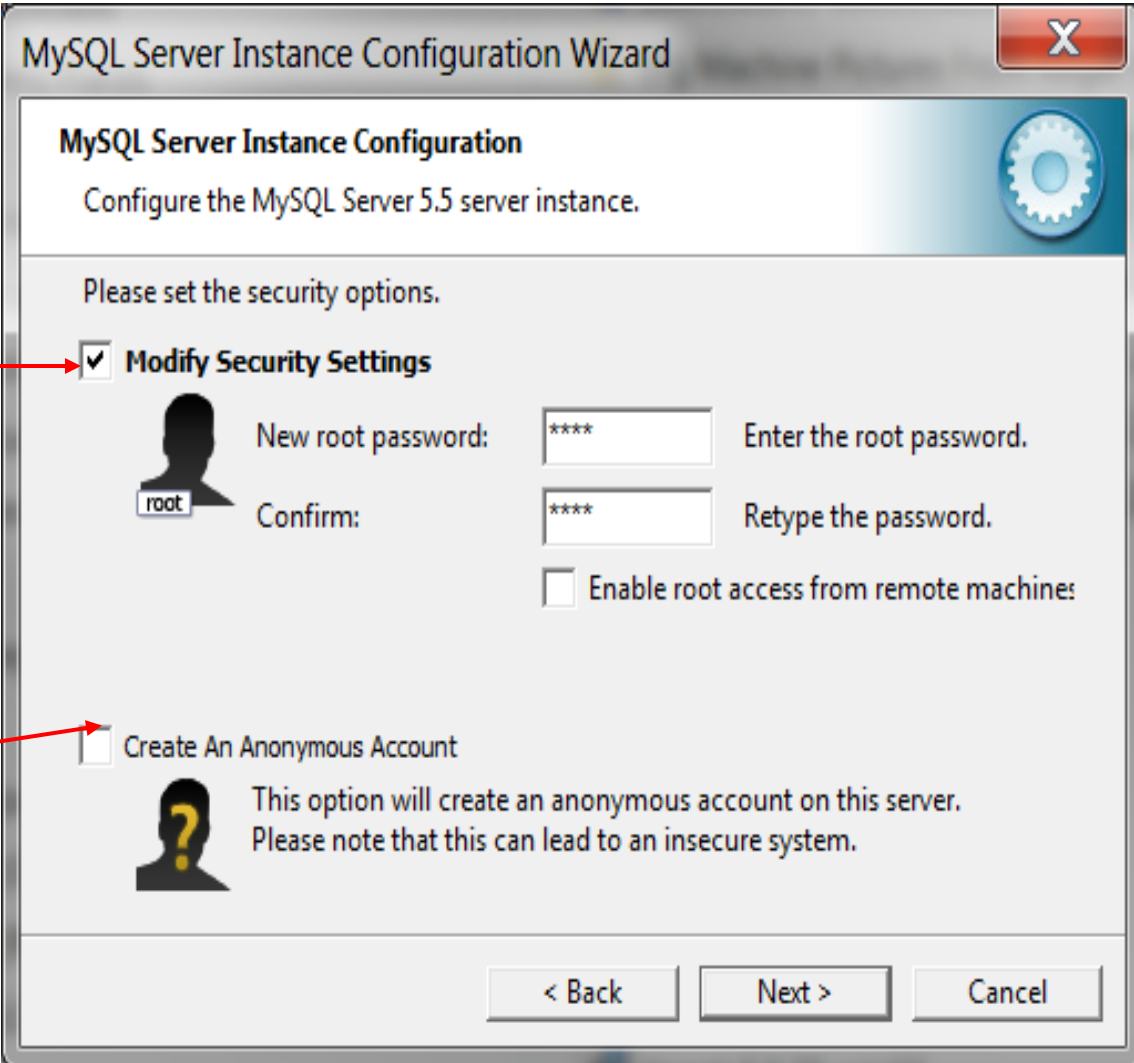

MySQL Server Instance Configuration Wizard

MySQL Server Instance Configuration

Configure the MySQL Server 5.5 server instance.

Please set the security options.

☒ **Modify Security Settings**

 New root password: Enter the root password.

Confirm: Retype the password.

☐ Enable root access from remote machines:

☐ **Create An Anonymous Account**

 This option will create an anonymous account on this server. Please note that this can lead to an insecure system.

< Back Next > Cancel

Installing MySQL 5.5.29 (cont.)

Configuration is about to begin. Now cross your fingers, toes, and anything else you have, take a deep breath, click the Execute button and close your eyes for a few seconds.

When they all have green check marks in them – you're good to go!

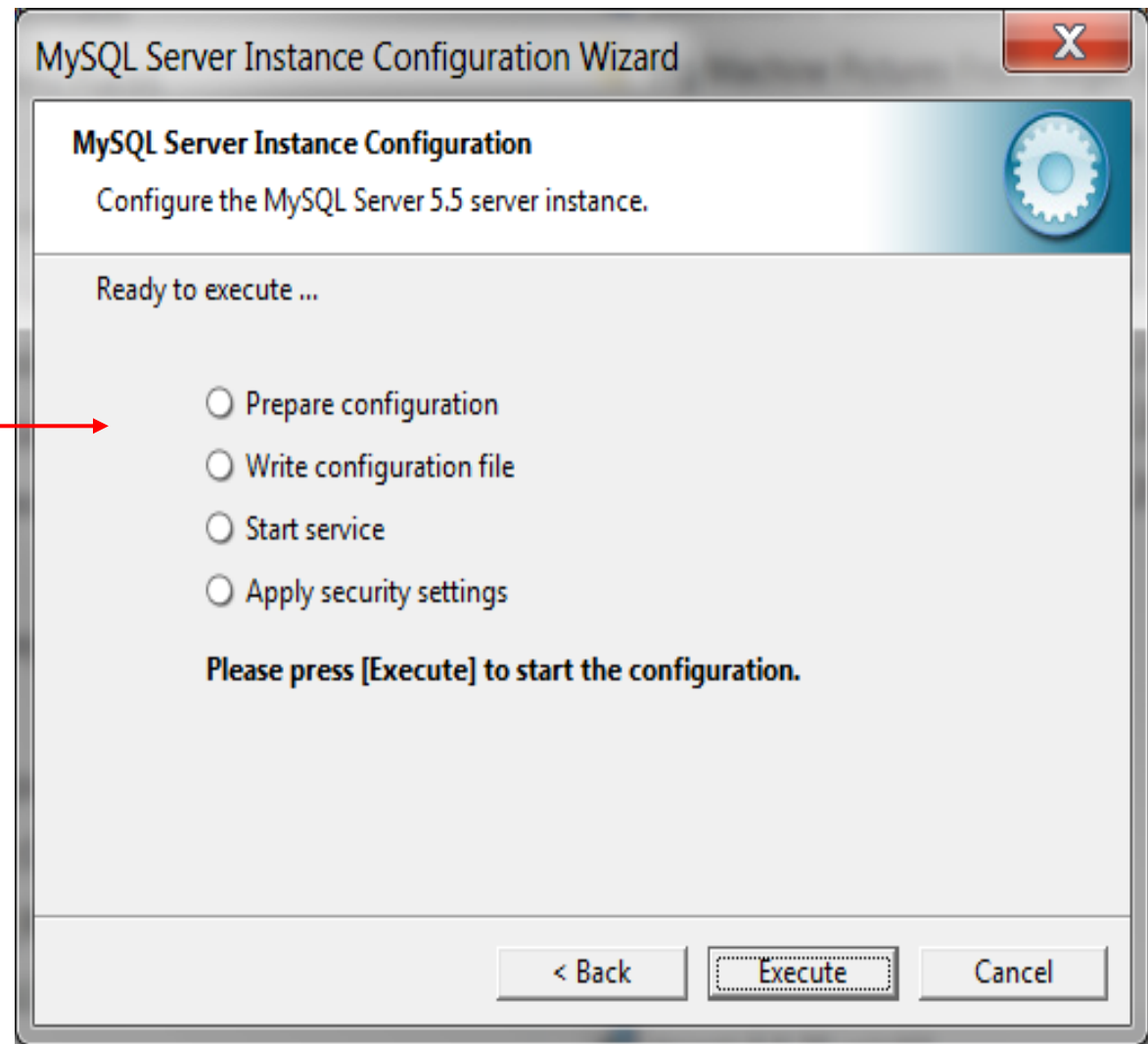

Installing MySQL 5.5.29 (cont.)

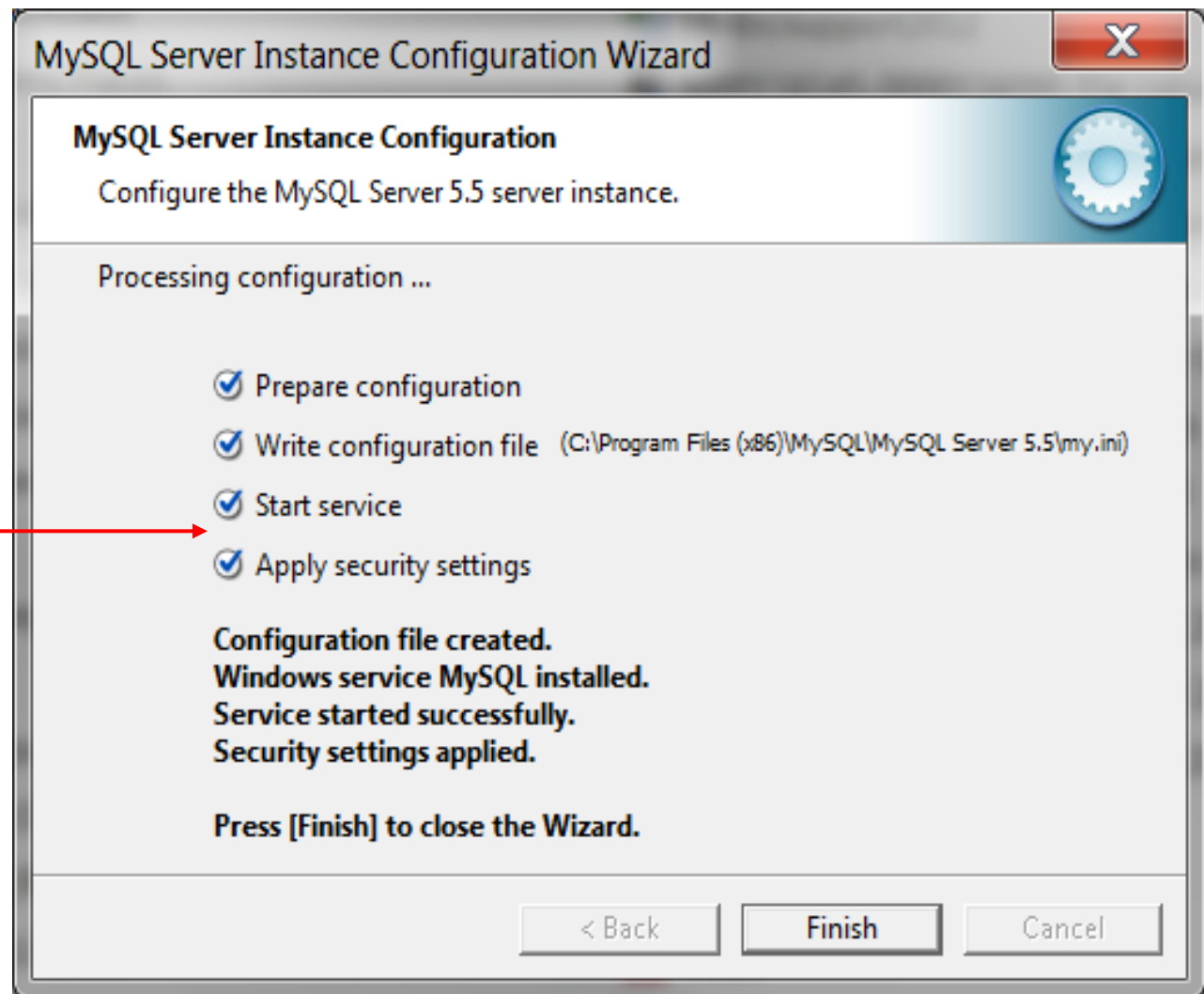

You've successfully
installed MySQL!!

Running MySQL 5.5.29

- If you've successfully installed MySQL, it should now be running as a service on your machine. It will start automatically when your machine boots.
- Go into your listing of programs (from the start menu at the bottom: All Programs) and you should see MySQL appear. Since you will be running MySQL clients a lot, it will be easier if you pin the MySQL 5.5 Command Line Client to the start menu.
- To verify that MySQL is running properly as a service you can either check the process window or run a MySQL client.

Running MySQL 5.5.29 (cont.)

```
MySQL 5.5 Command Line Client
Welcome to the MySQL monitor.  Commands end with ; or \g.
Your MySQL connection id is 1
Server version: 5.5.29 MySQL Community Server (GPL)

Copyright (c) 2000, 2012, Oracle and/or its affiliates. All rights reserved.

Oracle is a registered trademark of Oracle Corporation and/or its
affiliates. Other names may be trademarks of their respective
owners.

Type 'help;' or '\h' for help. Type '\c' to clear the current input statement.

mysql> status
-----
C:\Program Files\MySQL\MySQL Server 5.5\bin\mysql.exe  Ver 14.14 Distrib 5.5.29,
for Win32 (x86)

Connection id:          1
Current database:
Current user:           root@localhost
SSL:                   Not in use
Using delimiter:        ;
Server version:         5.5.29 MySQL Community Server (GPL)
Protocol version:       10
Connection:             localhost via TCP/IP
Server characterset:    latin1
Db characterset:        latin1
Client characterset:    latin1
Conn. characterset:     latin1
TCP port:               3306
Uptime:                 4 min 29 sec

Threads: 1  Questions: 4  Slow queries: 0  Opens: 33  Flush tables: 1  Open tabl
es: 26  Queries per second avg: 0.014
-----

mysql>
```

Server version

Hopefully, you see this output from MySQL. The MySQL server is now awaiting a command from this client.

Running MySQL 5.5.29 (cont.)

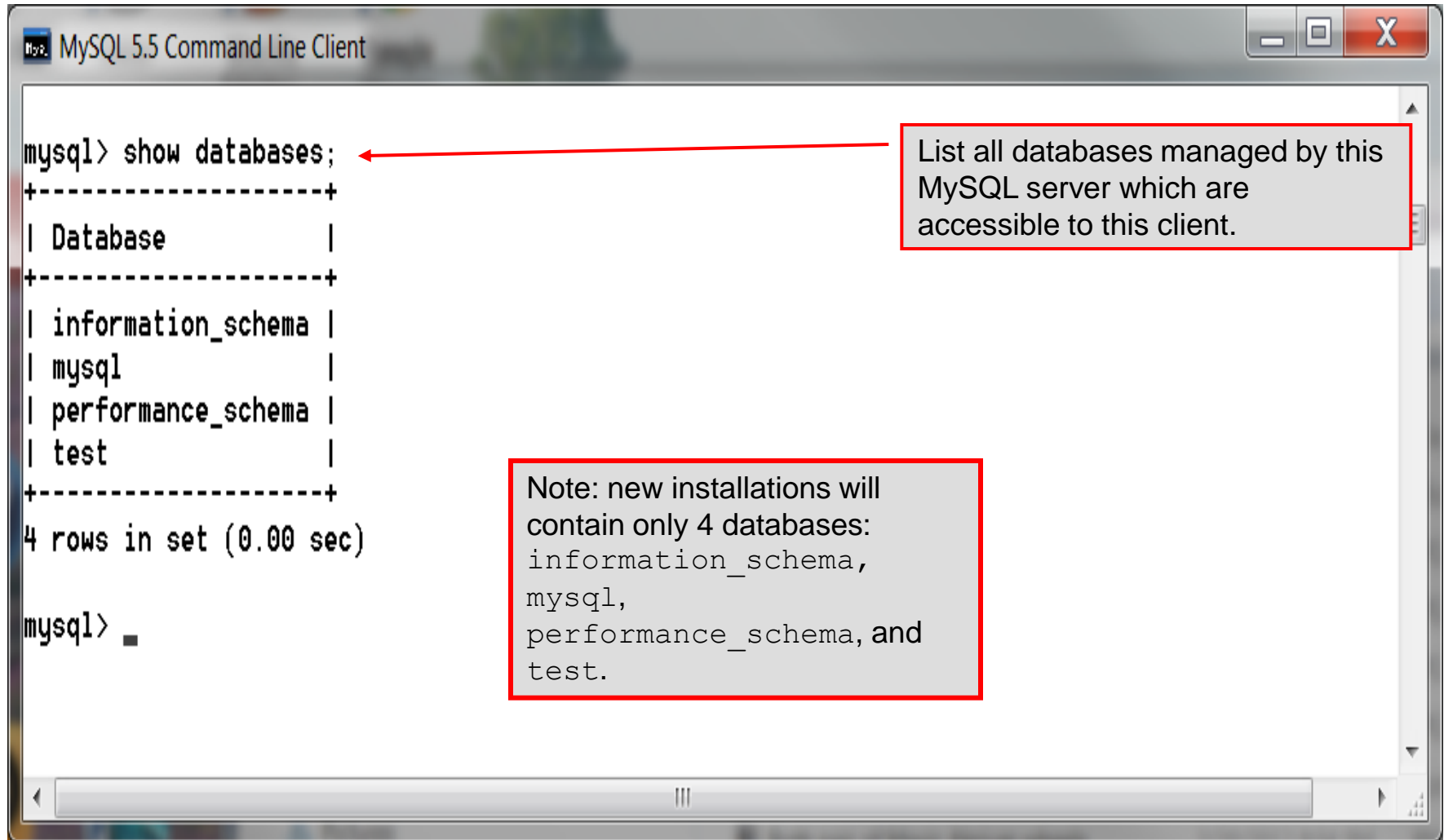

```
mysql> show databases;
+-----+
| Database                |
+-----+
| information_schema       |
| mysql                   |
| performance_schema       |
| test                    |
+-----+
4 rows in set (0.00 sec)

mysql> _
```

List all databases managed by this MySQL server which are accessible to this client.

Note: new installations will contain only 4 databases: information_schema, mysql, performance_schema, and test.

Running MySQL 5.5.29 (cont.)

```
MySQL 5.5 Command Line Client
Current database:
Current user:      root@localhost
SSL:              Not in use
Using delimiter:  ;
Server version:    5.5.29 MySQL Community Serv
Protocol version:  10
Connection:        localhost via TCP/IP
Server characterst latin1
Db characterst:    latin1
Client characterst latin1
Conn. characterst: latin1
TCP port:          3309
Uptime:            4 min 29 sec

Threads: 1  Questions: 4  Slow queries: 0  Opens: 33  Flush tables: 1  Open tabl
es: 26  Queries per second avg: 0.014

mysql> show databases;
+-----+
| Database |
+-----+
| information_schema |
| bikedb        |
| colorsurvey   |
| guestbook     |
| mailinglist   |
| mysql         |
| performance_schema |
| prog3         |
| project2      |
| project4      |
| test         |
+-----+
11 rows in set (0.25 sec)

mysql> exit;
```

List all databases managed by this MySQL server which are accessible to this client.

Terminate client connection.

Specifying A Database Within MySQL

- Unless, it is specifically stated, in the following slides we'll assume that the user has root-level privileges.
- To select a database for use in MySQL the `use` command must be issued. In the example below, we'll select the `bikedb` database.

```
mysql> show databases;
+-----+
| Database |
+-----+
| information_schema |
| bikedb      |
| colorsurvey  |
| guestbook   |
| mailinglist  |
| mysql       |
| performance_schema |
| prog3       |
| test        |
+-----+
9 rows in set (0.00 sec)

mysql> use bikedb;
Database changed
mysql> _
```

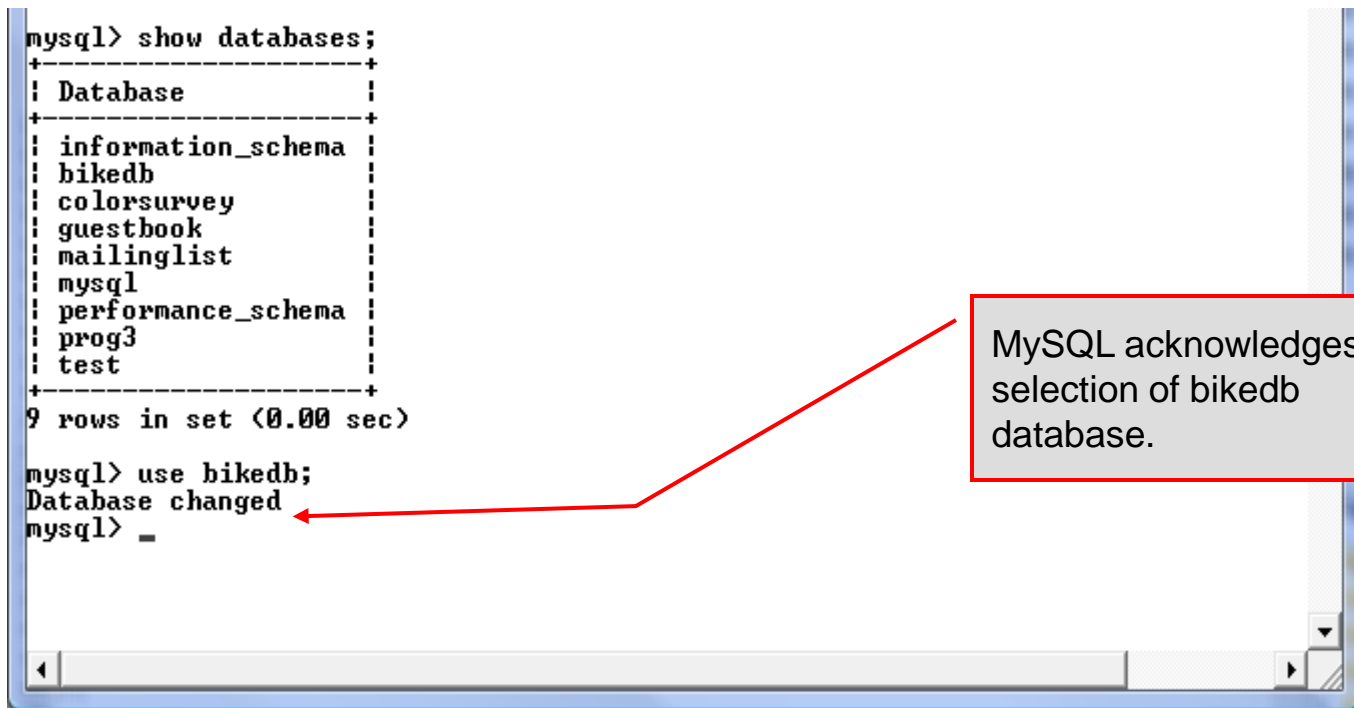

MySQL acknowledges selection of bikedb database.

Viewing the Schema of a Relation

- To see the schema of a relation within a database, use the `describe <tablename>` command as illustrated below.

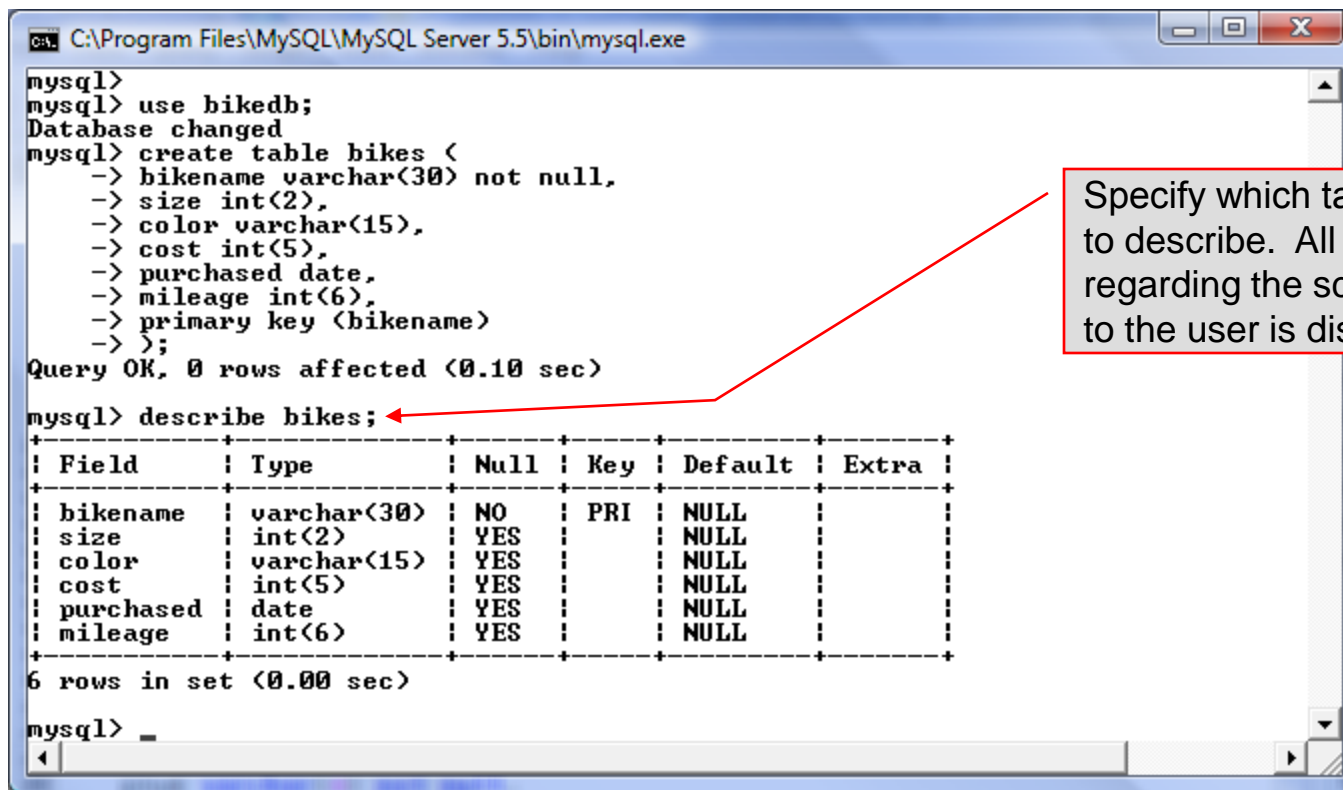

```
mysql>
mysql> use bikedb;
Database changed
mysql> create table bikes (
  -> bikename varchar(30) not null,
  -> size int(2),
  -> color varchar(15),
  -> cost int(5),
  -> purchased date,
  -> mileage int(6),
  -> primary key (bikename)
  -> );
Query OK, 0 rows affected (0.10 sec)

mysql> describe bikes;
```

Field	Type	Null	Key	Default	Extra
bikename	varchar(30)	NO	PRI	NULL	
size	int(2)	YES		NULL	
color	varchar(15)	YES		NULL	
cost	int(5)	YES		NULL	
purchased	date	YES		NULL	
mileage	int(6)	YES		NULL	

6 rows in set (0.00 sec)

```
mysql> _
```

Specify which table's schema to describe. All information regarding the schema visible to the user is displayed.

Viewing the Relations of a Database

- Once a database has been selected you can see the relations (tables) within that database with the show tables command as illustrated below.

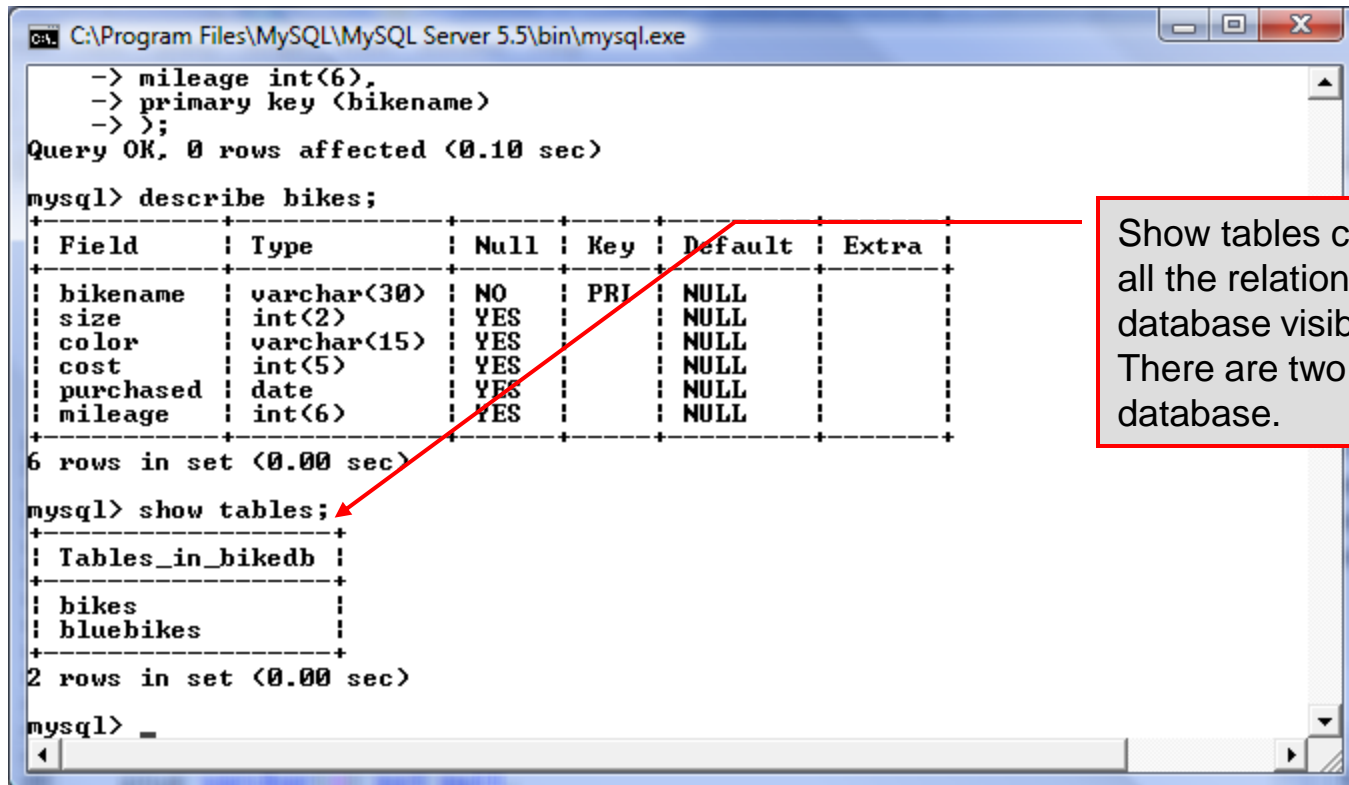

```
C:\Program Files\MySQL\MySQL Server 5.5\bin>mysql.exe
mysql> -> mileage int(6),
mysql> -> primary key (bikename)
mysql> -> ;
Query OK, 0 rows affected (0.10 sec)

mysql> describe bikes;
+-----+-----+-----+-----+-----+-----+
| Field      | Type          | Null | Key | Default | Extra |
+-----+-----+-----+-----+-----+-----+
| bikename   | varchar(30)   | NO   | PRI | NULL    |       |
| size       | int(2)        | YES  |     | NULL    |       |
| color      | varchar(15)   | YES  |     | NULL    |       |
| cost       | int(5)        | YES  |     | NULL    |       |
| purchased  | date          | YES  |     | NULL    |       |
| mileage    | int(6)        | YES  |     | NULL    |       |
+-----+-----+-----+-----+-----+-----+
6 rows in set (0.00 sec)

mysql> show tables;
+-----+
| Tables_in_bikedb |
+-----+
| bikes             |
| bluebikes         |
+-----+
2 rows in set (0.00 sec)

mysql> _
```

Show tables command lists all the relations within a database visible to the user. There are two tables in this database.

Running a Simple Select Query in MySQL

- Within the MySQL monitor, running an SQL query is straight forward. The example below illustrates a simple selection query on the `bikes` table of the `bikedb` database.

```
mysql>
mysql>
mysql> select * from bikes;
```

bikename	size	color	cost	purchased	mileage
Battaglin Carrera	60	red/white	4000	2001-03-10	11200
Bianchi Corse Evo 4	58	celeste	5700	2004-12-02	300
Bianchi Evolution 3	58	celeste	4800	2003-11-12	2000
Bianchi Infinito	58	celeste	8900	2011-07-14	0
BMC SLC01 - Swiss	58	red/black/white	8000	2010-06-23	0
Colnago Dream Rabobank	60	blue/orange	5500	2002-07-07	4300
Colnago Superissimo	59	red	3800	1996-03-01	13000
Eddy Merckx Domo	58	blue/black	5300	2004-02-02	0
Eddy Merckx Molteni	58	orange	5100	2004-08-12	0
Gianni Motta Personal	59	red/green	4400	2000-05-01	8700
Gios Torino Super	60	blue	2000	1998-11-08	9000
Ridley Damocles	58	blue/black	7500	2008-06-27	0
Ridley X-Fire	58	red/white	7500	2011-09-01	0
Schwinn Paramount P14	60	blue	1800	1992-03-01	200

```
14 rows in set (0.00 sec)

mysql>
```

The tuples within the `bikes` table are displayed as the result of the query.

Creating a Database in MySQL

- From the MySQL monitor enter `create database <db name>`

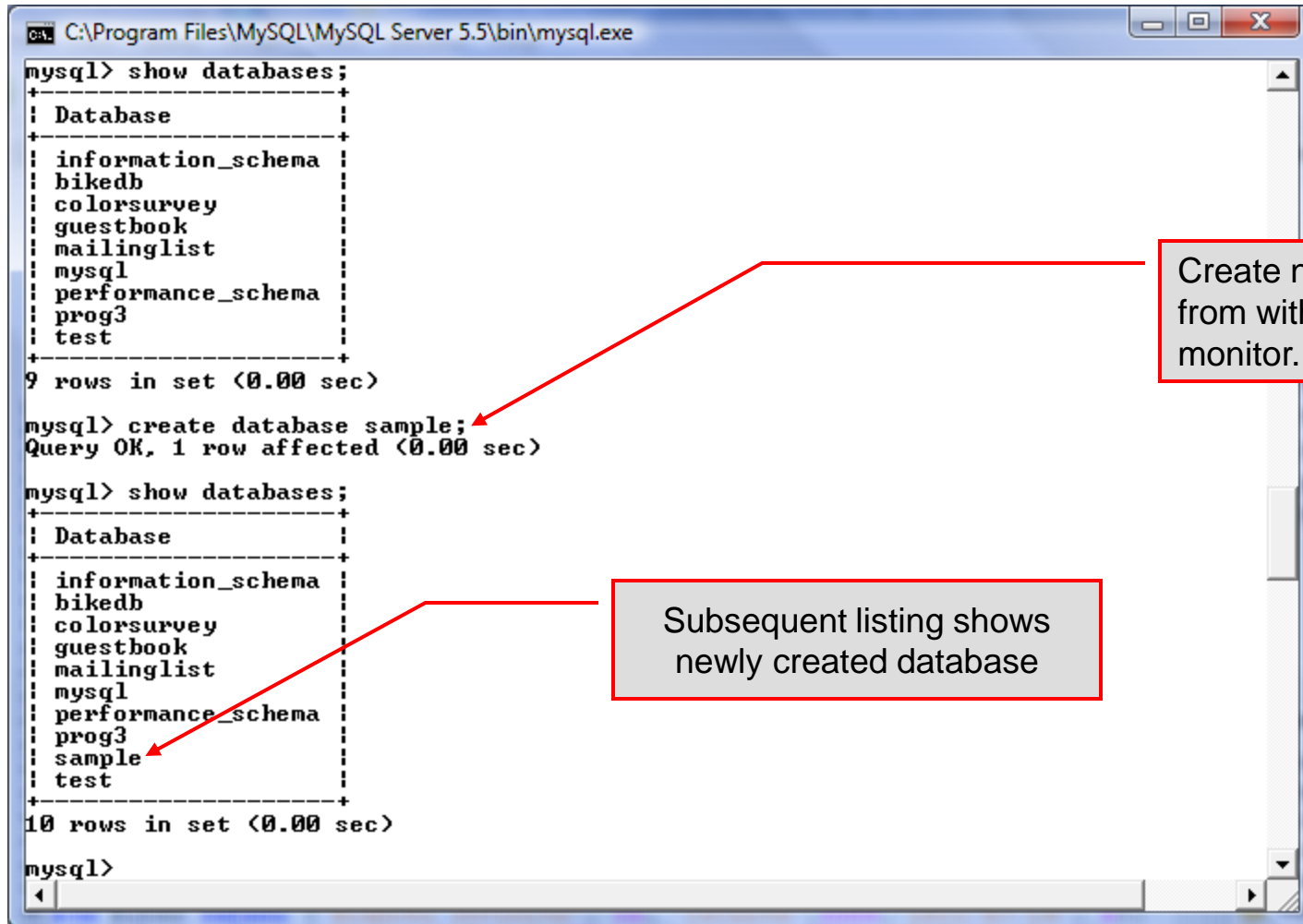

```
mysql> show databases;
+-----+
| Database |
+-----+
| information_schema |
| bikedb       |
| colorsurvey  |
| guestbook    |
| mailinglist  |
| mysql        |
| performance_schema |
| prog3        |
| test         |
+-----+
9 rows in set (0.00 sec)

mysql> create database sample;
Query OK, 1 row affected (0.00 sec)

mysql> show databases;
+-----+
| Database |
+-----+
| information_schema |
| bikedb       |
| colorsurvey  |
| guestbook    |
| mailinglist  |
| mysql        |
| performance_schema |
| prog3        |
| sample       |
| test         |
+-----+
10 rows in set (0.00 sec)

mysql>
```

Red arrows point from the text boxes to the relevant parts of the output: one points to the first 'show databases' output, and another points to the 'sample' database entry in the second 'show databases' output.

Create new database from within MySQL monitor.

Subsequent listing shows newly created database

Dropping a Database in MySQL

- From the MySQL monitor execute the `drop database <db name>` command.

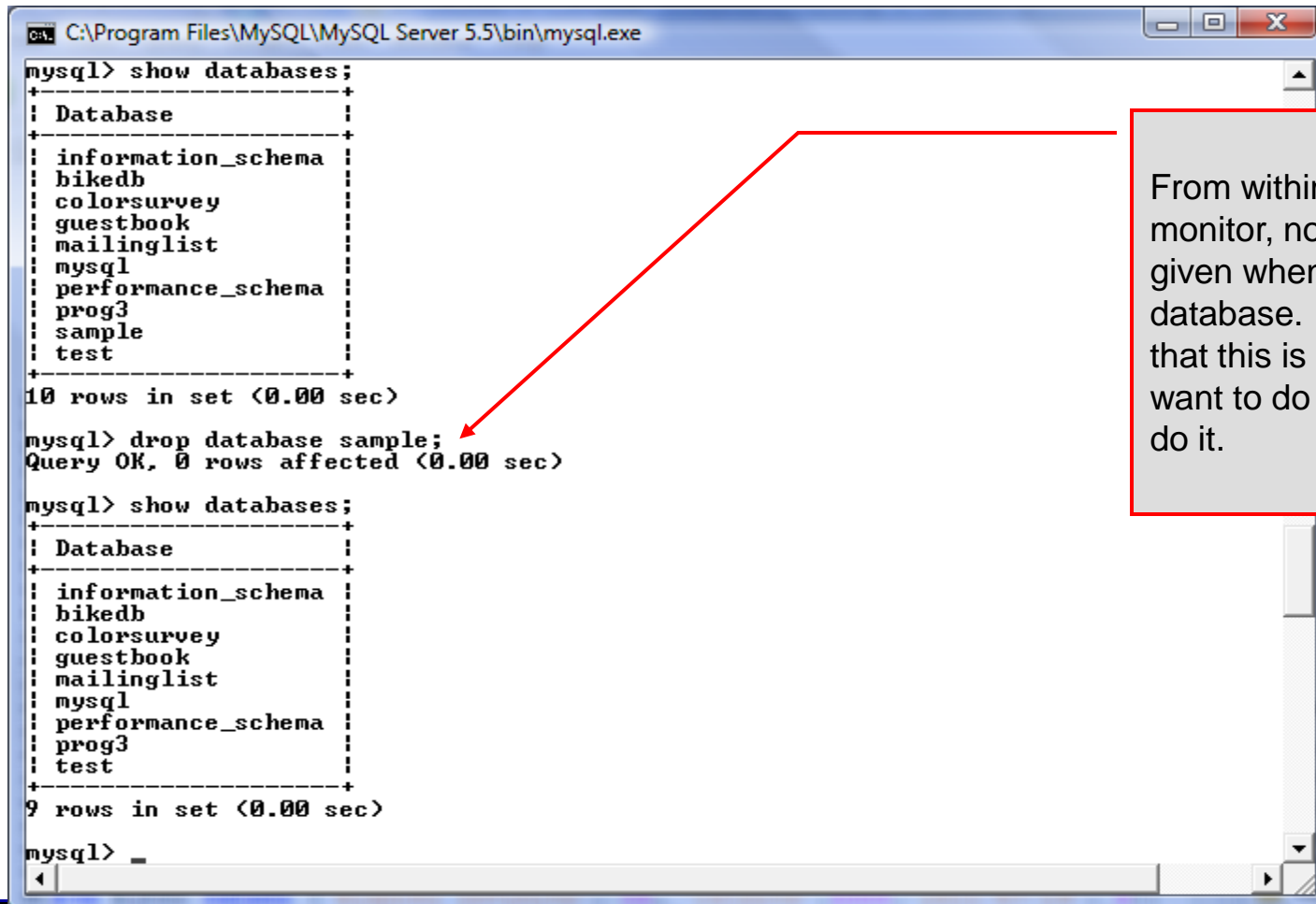

```
mysql> show databases;
+-----+
| Database |
+-----+
| information_schema |
| bikedb          |
| colorsurvey     |
| guestbook       |
| mailinglist      |
| mysql           |
| performance_schema |
| prog3           |
| sample          |
| test            |
+-----+
10 rows in set (0.00 sec)

mysql> drop database sample;
Query OK, 0 rows affected (0.00 sec)

mysql> show databases;
+-----+
| Database |
+-----+
| information_schema |
| bikedb          |
| colorsurvey     |
| guestbook       |
| mailinglist      |
| mysql           |
| performance_schema |
| prog3           |
| test            |
+-----+
9 rows in set (0.00 sec)

mysql> _
```

From within the MySQL monitor, no warning is given when dropping a database. Be very sure that this is what you want to do before you do it.

Manipulating Tables in MySQL

- The creation of a database does not place any relations into the database. Relations must be separately created.
- To create a table within a database, first select the database (or create one if you haven't already done so), then execute the create table command.

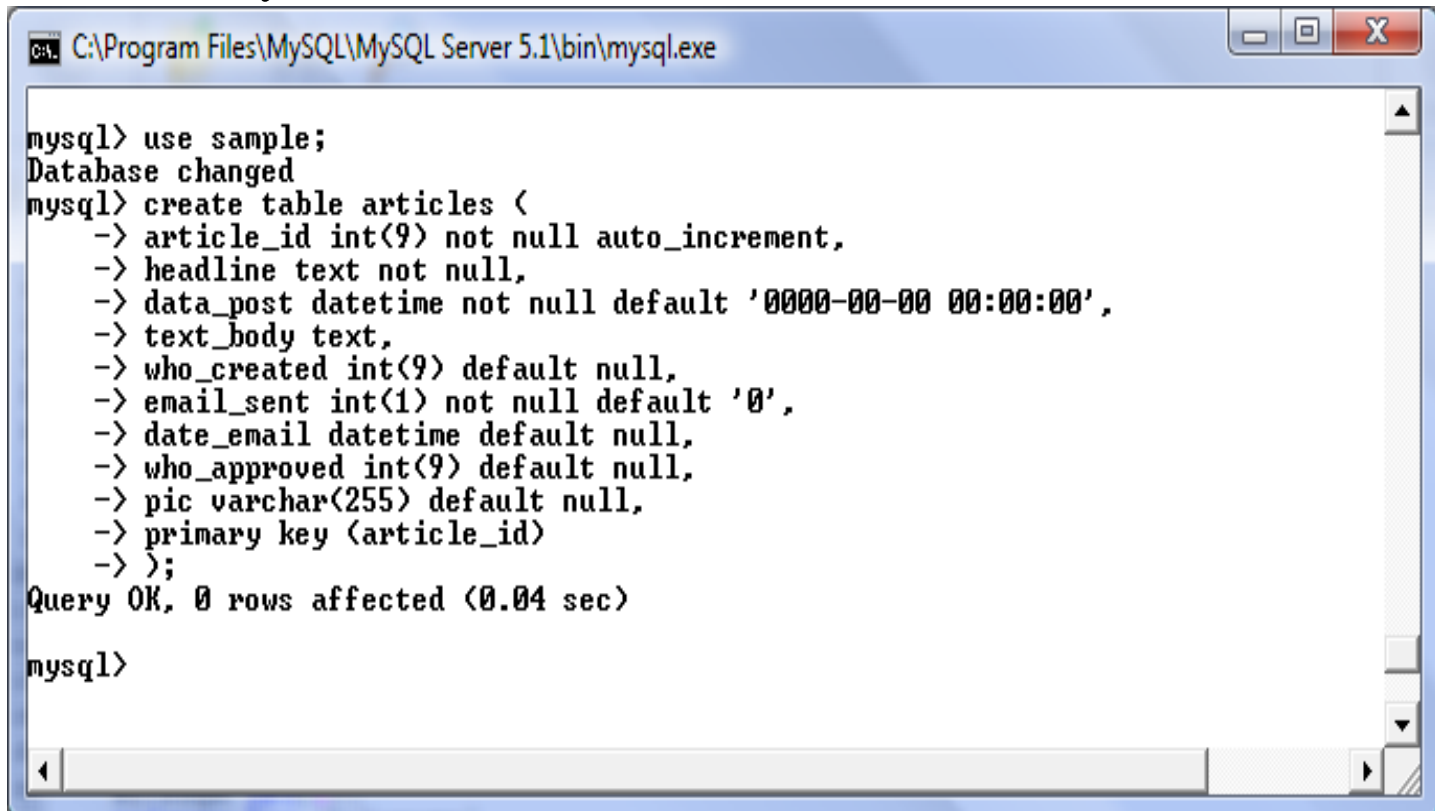

```
C:\Program Files\MySQL\MySQL Server 5.1\bin\mysql.exe

mysql> use sample;
Database changed
mysql> create table articles (
  -> article_id int(9) not null auto_increment,
  -> headline text not null,
  -> data_post datetime not null default '0000-00-00 00:00:00',
  -> text_body text,
  -> who_created int(9) default null,
  -> email_sent int(1) not null default '0',
  -> date_email datetime default null,
  -> who_approved int(9) default null,
  -> pic varchar(255) default null,
  -> primary key (article_id)
  -> );
Query OK, 0 rows affected (0.04 sec)

mysql>
```

Manipulating Tables in MySQL (cont.)

Screen shot that describes the newly created table.

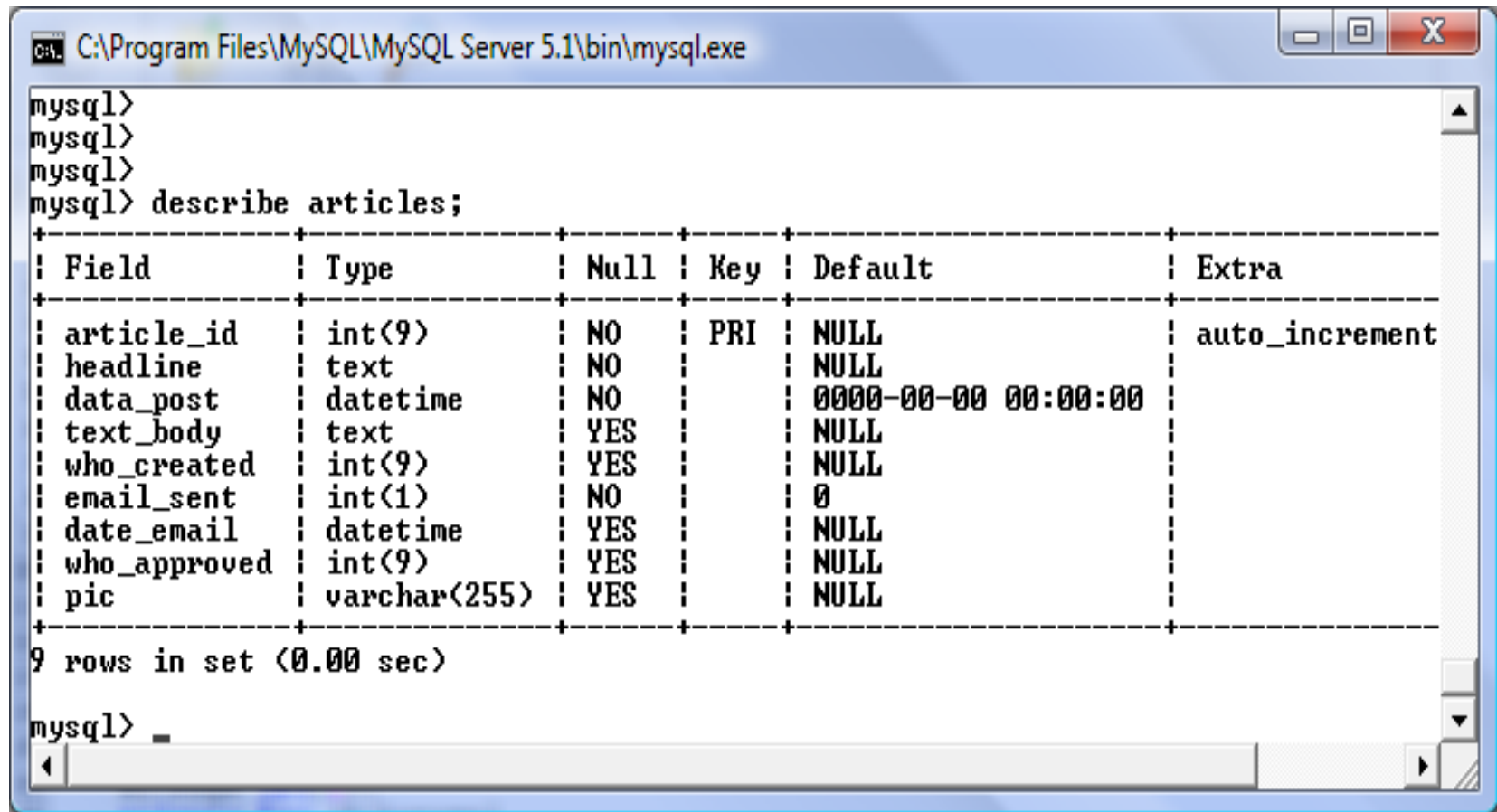

```
mysql>
mysql>
mysql>
mysql> describe articles;
```

Field	Type	Null	Key	Default	Extra
article_id	int(9)	NO	PRI	NULL	auto_increment
headline	text	NO		NULL	
data_post	datetime	NO		0000-00-00 00:00:00	
text_body	text	YES		NULL	
who_created	int(9)	YES		NULL	
email_sent	int(1)	NO		0	
date_email	datetime	YES		NULL	
who_approved	int(9)	YES		NULL	
pic	varchar(255)	YES		NULL	

```
9 rows in set (0.00 sec)

mysql> _
```

Manipulating Tables in MySQL (cont.)

- The `create table` command has the following general format:

```
create [temporary] table  
[if not exists] tablename  
[ (create_definition, ... ) ]  
[ table_options ] [ select_statement ] ;
```

- If the `[if not exists]` clause is present, MySQL will produce an error message if a table with the specified name already exists in the database, otherwise the table is created.

Manipulating Tables in MySQL (cont.)

- A temporary table exists only for the life of the current database connection. It is automatically destroyed when the connection is closed or dies.
- Two different connections can use the same name for a temporary table without conflicting with one another.
- Temporary tables are most useful when queries get complex and intermediate results become useful. Also, versions of MySQL earlier than version 4.1 do not have subselect capability and temporary tables are a convenient way to simulate subselect query results.

Note: Non-root users require special permission to be able to create temporary tables. These users must have the `Create_tmp_tables` privilege set in the user grant table. We'll see more on this later.

Creating A Temporary Table From A Select Query

```
C:\Program Files\MySQL\MySQL Server 5.5\bin\mysql.exe

+-----+-----+-----+-----+-----+-----+
| Battaglin Carrera      | 60 | red/white | 4000 | 2001-03-10 | 1120 |
| Bianchi Corse Evo 4    | 58 | celeste   | 5700 | 2004-12-02 | 300  |
| Bianchi Evolution 3    | 58 | celeste   | 4800 | 2003-11-12 | 2000 |
| Bianchi Infinito       | 58 | celeste   | 8900 | 2011-07-14 |      |
| BMC SLC01 - Swiss      | 58 | red/black/white | 8000 | 2010-06-23 |      |
| Colnago Dream Rabobank | 60 | blue/orange | 5500 | 2002-07-07 | 4300 |
| Colnago Superissimo    | 59 | red       | 3800 | 1996-03-01 | 13000 |
| Eddy Merckx Domo       | 58 | blue/black | 5300 | 2004-02-02 |      |
| Eddy Merckx Molteni    | 58 | orange    | 5100 | 2004-08-12 |      |
| Gianni Motta Personal  | 59 | red/green  | 4400 | 2000-05-01 | 8700 |
| Gios Torino Super      | 60 | blue      | 2000 | 1998-11-08 | 9000 |
| Ridley Damocles        | 58 | blue/black | 7500 | 2008-06-27 |      |
| Ridley X-Fire          | 58 | red/white  | 7500 | 2011-09-01 |      |
| Schwinn Paramount P14  | 60 | blue      | 1800 | 1992-03-01 | 2000 |
+-----+-----+-----+-----+-----+-----+
14 rows in set (0.00 sec)

mysql> create temporary table celestebikes
-> select *
-> from bikes
-> where color = "celeste";
Query OK, 3 rows affected (0.11 sec)
Records: 3  Duplicates: 0  Warnings: 0

mysql> show tables;
+-----+
| Tables_in_bikedb |
+-----+
| bikes             |
| bluebikes         |
+-----+
2 rows in set (0.00 sec)

mysql> select * from celestebikes;
+-----+-----+-----+-----+-----+-----+
| bikename      | size | color  | cost | purchased | mileage |
+-----+-----+-----+-----+-----+-----+
| Bianchi Corse Evo 4 | 58   | celeste | 5700 | 2004-12-02 | 300     |
| Bianchi Evolution 3 | 58   | celeste | 4800 | 2003-11-12 | 2000    |
| Bianchi Infinito    | 58   | celeste | 8900 | 2011-07-14 | 0       |
+-----+-----+-----+-----+-----+-----+
3 rows in set (0.00 sec)
```

A SELECT query produces a result set which has been extracted from one or more tables. A table can be created with the results of this data using the create table command.

Notice that temporary tables do not appear in a table listing.

Manipulating Tables in MySQL (cont.)

- Recall that the `create table` command has the following general format:

```
create [temporary] table  
[if not exists] tablename  
[ (create_definition, ... ) ]  
[ table_options ]  
[ select_statement ] ;
```

- The table options allow you to specify the MySQL table type. The table type can be anyone of the six types listed in the table on the next slide.

Manipulating Tables in MySQL (cont.)

Table Type	Description
ISAM	MySQL's original table handler
HEAP	The data for this table is only stored in memory
MyISAM	A binary portable table handler that has replaced ISAM
MERGE	A collection of MyISAM tables used as one table
BDB	Transaction-safe tables with page locking
InnoDB	Transaction-safe tables with row locking

MySQL Table Types

ISAM, HEAP, and MyISAM are available for MySQL versions 3.23.6 or later.

MERGE, BDB, and InnoDB are available for MySQL versions 4.0 and later.

Default table type is InnoDB for MySQL versions 5.5.20.x.

Altering A Table

- After a table has been created, it is possible to change the specifications of its schema. This is done through the `alter table` command:

```
alter table table_name action_list
```

- Note: Changing the schema of a table in a database is not something that is done very often once the database has been created. The time for altering the schema is during the design phase. Altering the schema of an operational database is a very dangerous thing.
- Multiple changes to the table can be made at the same time by separating actions with commas in the `action_list`.
- The possible attribute (column) actions that can be used are shown in the table on the following slide.

Altering A Table (cont.)

Action Syntax	Action Performed
<code>add [column] <i>column_declaration</i> [first after <i>column_name</i>]</code>	Add a column to the table
<code>alter [column] <i>column_name</i> {set default <i>literal</i> drop default}</code>	Specify new default value for a column or remove old default
<code>change [column] <i>column_name</i> <i>column_declaration</i></code>	Modify column declaration with renaming of column
<code>modify [column] <i>column_declaration</i></code>	Modify column declaration without renaming column
<code>drop [column] <i>column_name</i></code>	Drop a column and all data contained within it.
<code>rename [as] <i>new_table_name</i></code>	Rename a table
<code><i>table_options</i></code>	Change the table options

Actions performed by alter table (column related) command

column_name represents the current name of the column, *column_declaration* represents the new declaration, in the same format as if it were in a create command.

Altering A Table (cont.)

- The screen shot below shows an example of altering a table.

```
mysql> describe bikes;
```

Field	Type	Null	Key	Default	Extra
bikename	varchar(30)	NO	PRI	NULL	
size	int(2)	YES		NULL	
color	varchar(15)	YES		NULL	
cost	int(6)	YES		NULL	
purchased	date	YES		NULL	
mileage	int(6)	YES		NULL	

6 rows in set (0.00 sec)

```
mysql> alter table bikes  
-> add column races_won int(3) default 0;
```

Query OK, 10 rows affected (0.05 sec)
Records: 10 Duplicates: 0 Warnings: 0

```
mysql> describe bikes;
```

Field	Type	Null	Key	Default	Extra
bikename	varchar(30)	NO	PRI	NULL	
size	int(2)	YES		NULL	
color	varchar(15)	YES		NULL	
cost	int(6)	YES		NULL	
purchased	date	YES		NULL	
mileage	int(6)	YES		NULL	
races_won	int(3)	YES		0	

7 rows in set (0.00 sec)

```
mysql>
```

Annotations:

- Schema of bikes before alteration:** Points to the first table structure.
- There are 10 rows affected because this table currently contains 10 tuples (rows) and the new attribute has been added to all rows.** Points to the command output.
- Bikes table after the addition of a new column named races_won:** Points to the second table structure.

Altering A Table (cont.)

- The screen shot below shows the tuples currently in the bikes table after the addition of the new attribute illustrating that all of the tuples have assumed the default value on the new attribute.

```
C:\Program Files\MySQL\MySQL Server 5.1\bin\mysql.exe

mysql> select * from bikes;
+-----+-----+-----+-----+-----+-----+-----+
| bikename          | size | color   | cost  | purchased | mileage | races_won |
+-----+-----+-----+-----+-----+-----+-----+
| Colnago Dream Rabobank | 60   | blue/orange | 5500  | 2002-07-07 | 4300    | 0          |
| Bianchi Evolution 3   | 58   | celeste   | 4800  | 2003-11-12 | 2000    | 0          |
| Eddy Merckx Molteni   | 58   | orange    | 5100  | 2004-08-12 | 0        | 0          |
| Eddy Merckx Domo      | 58   | blue/black | 5300  | 2004-02-02 | 0        | 0          |
| Battaglin Carrera     | 60   | red/white  | 4000  | 2001-03-10 | 11200   | 0          |
| Gianni Motta Personal | 59   | red/green  | 4400  | 2000-05-01 | 8700    | 0          |
| Gios Torino Super     | 60   | blue      | 2000  | 1998-11-08 | 9000    | 0          |
| Schwinn Paramount P14 | 60   | blue      | 1800  | 1992-03-01 | 200     | 0          |
| Bianchi Corse Evo 4   | 58   | celeste   | 5700  | 2004-12-02 | 300     | 0          |
| Colnago Superissimo   | 59   | red       | 3800  | 1996-03-01 | 13000   | 0          |
+-----+-----+-----+-----+-----+-----+-----+
10 rows in set (0.00 sec)

mysql>
```

Every tuple in the table has the default value for the new attribute.

Altering A Table (cont.)

- The screen shot below illustrates dropping a column from a table.
- Note that in general, this type of operation may not always be allowed due to constraint violations.

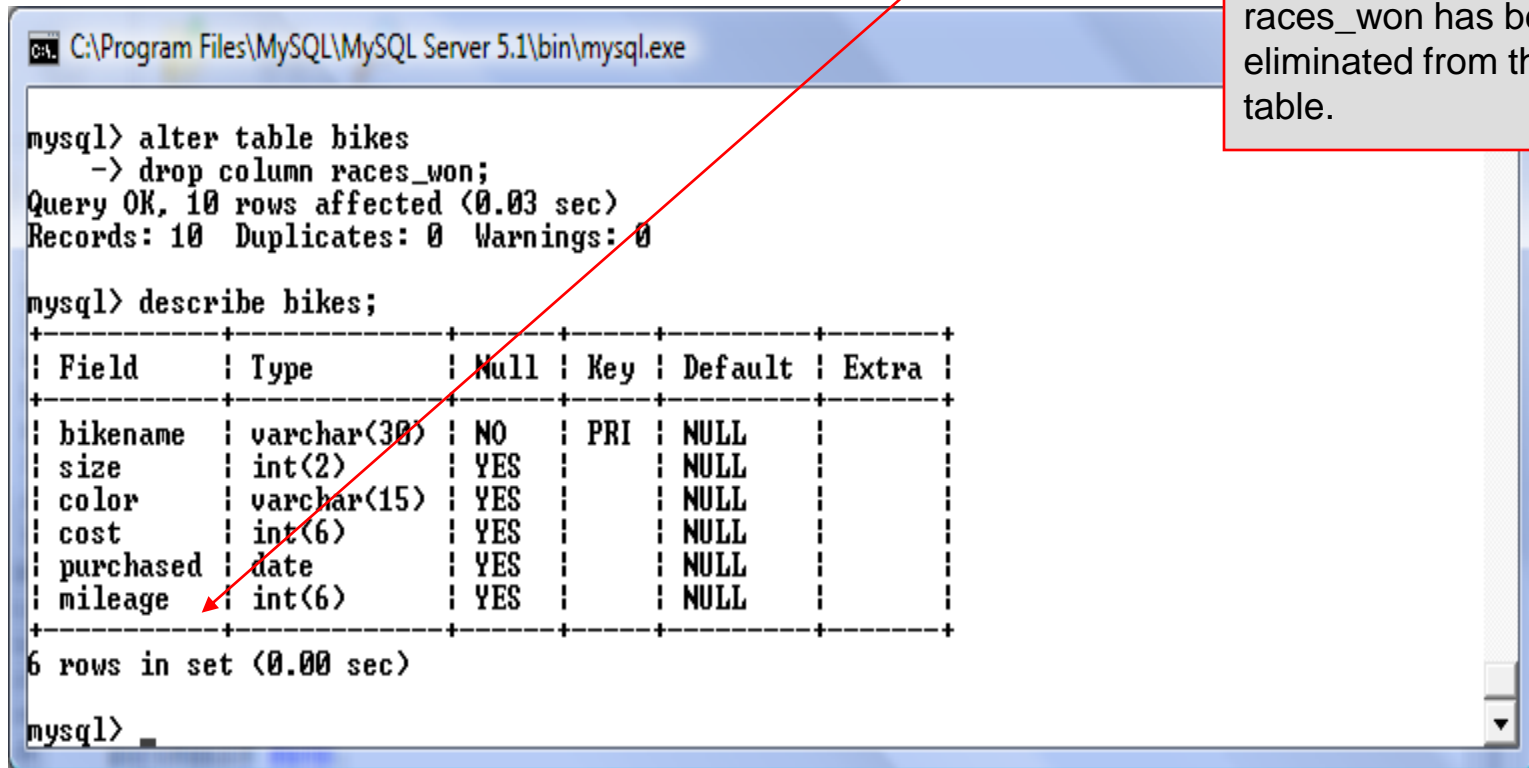

```
mysql> alter table bikes
-> drop column races_won;
Query OK, 10 rows affected (0.03 sec)
Records: 10 Duplicates: 0 Warnings: 0

mysql> describe bikes;
```

Field	Type	Null	Key	Default	Extra
bikename	varchar(30)	NO	PRI	NULL	
size	int(2)	YES		NULL	
color	varchar(15)	YES		NULL	
cost	int(6)	YES		NULL	
purchased	date	YES		NULL	
mileage	int(6)	YES		NULL	

6 rows in set (0.00 sec)

```
mysql>
```

The attribute
races_won has been
eliminated from the
table.

Altering A Table (cont.)

- The screen shot below shows a more complicated example of altering a table.

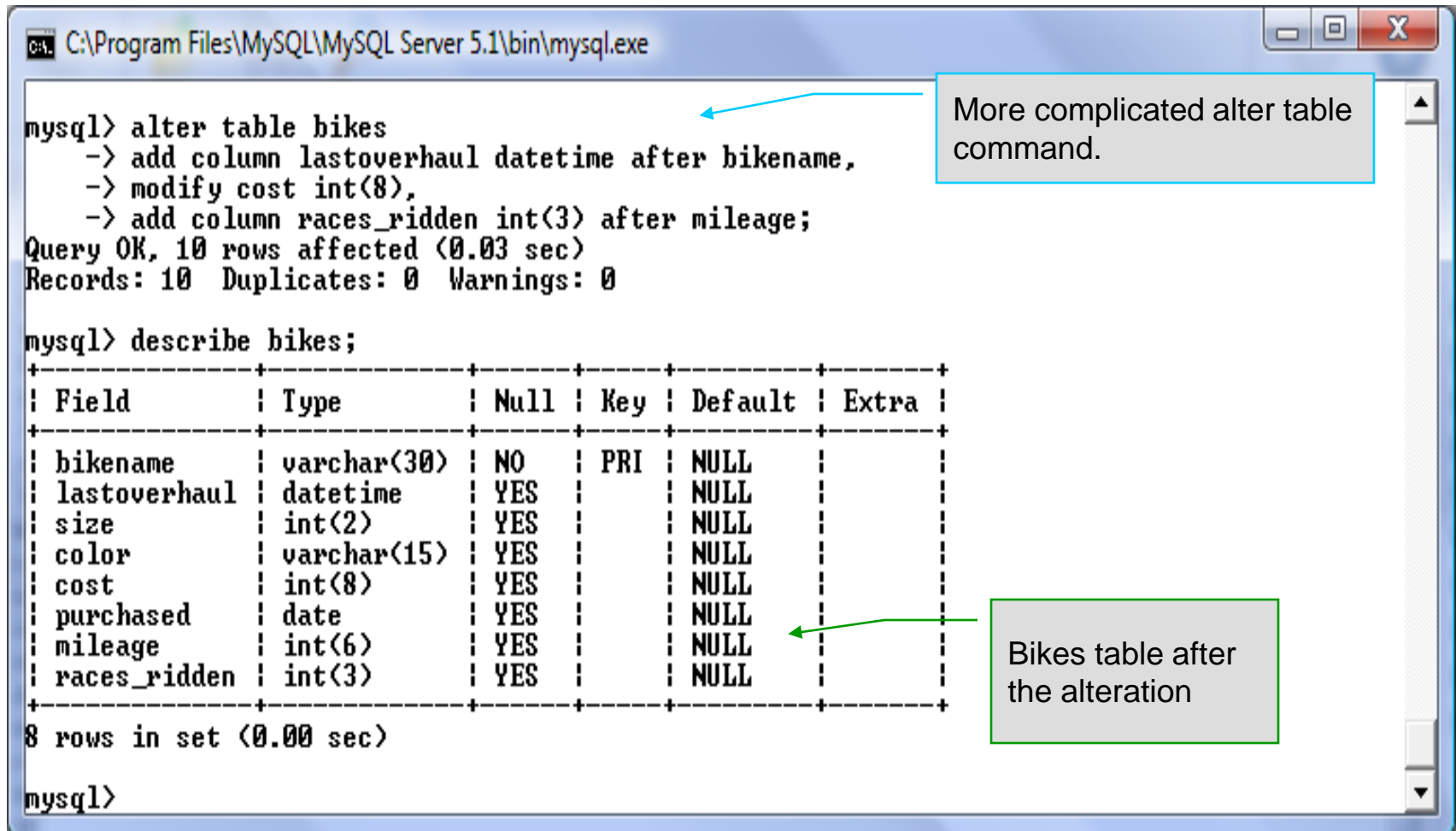

```
mysql> alter table bikes
  -> add column lastoverhaul datetime after bikename,
  -> modify cost int(8),
  -> add column races_ridden int(3) after mileage;
Query OK, 10 rows affected (0.03 sec)
Records: 10  Duplicates: 0  Warnings: 0

mysql> describe bikes;
```

Field	Type	Null	Key	Default	Extra
bikename	varchar(30)	NO	PRI	NULL	
lastoverhaul	datetime	YES		NULL	
size	int(2)	YES		NULL	
color	varchar(15)	YES		NULL	
cost	int(8)	YES		NULL	
purchased	date	YES		NULL	
mileage	int(6)	YES		NULL	
races_ridden	int(3)	YES		NULL	

8 rows in set (0.00 sec)

```
mysql>
```

Annotations:

- A blue arrow points from the text "More complicated alter table command." to the `alter table bikes` command.
- A green arrow points from the text "Bikes table after the alteration" to the `describe bikes;` output table.

Inserting Data Into A Table

- Data can be entered into a MySQL table using either the `insert` or `replace` commands.
- The `insert` statement is the primary way of getting data into the database and has the following form:

Form 1 `insert [low priority | delayed] [ignore] [into]table_name`
`[set] column_name1 = expression1,`
`column_name2 = expression2, ...`

Form 2 `insert [low priority | delayed] [ignore] [into]table_name`
`[(column_name,...)]values (expression,...), (...)`

Form 3 `insert [low priority | delayed] [ignore] [into]table_name`
`[(column_name,...)] select...`

Inserting Data Into A Table (cont.)

- Form 1 of the insert statement is the most verbose, but also the most common. The `set` clause explicitly names each column and states what value (evaluated from each `expression`) should be put into the table.
- Form 2 (insert values) requires just a comma separated list of the data. For each row inserted, each data value must correspond with a column. In other words, the number of values listed must match the number of columns and the order of the value list must be the same as the columns. (In form 1, the order is not critical since each column is named.)
- Form 3 is used to insert data into a table which is the result set of a `select` statement. This is similar to the temporary table example seen earlier in the notes.
- The following couple of pages give some examples of the different forms of the `insert` command.

Battaglin Carrera	60	red/white	4000	2001-03-10	11200
Bianchi Corse Evo 4	58	celeste	5700	2004-12-02	300
Bianchi Evolution 3	58	celeste	4800	2003-11-12	2000
Bianchi Infinito	58	celeste	8900	2011-07-14	0
BMC SLC01 - Swiss	58	red/black/white	8000	2010-06-23	0
Colnago Dream Rabobank	60	blue/orange	5500	2002-07-07	4300
Colnago Superissimo	59	red	3800	1996-03-01	13000
Eddy Merckx Domo	58	blue/black	5300	2004-02-02	0
Eddy Merckx Molteni	58	orange	5100	2004-08-12	0
Gianni Motta Personal	59	red/green	4400	2000-05-01	8700
Gios Torino Super	60	blue	2000	1998-11-08	9000
Ridley Damocles	58	blue/black	7500	2008-06-27	0
Ridley X-Fire	58	red/white	7500	2011-09-01	0
Schwinn Paramount P14	60	blue	1800	1992-03-01	200

14 rows in set (0.00 sec)

```
mysql> insert into bikes
-> set bikename = "Eddy Merckx EM7",
-> cost=9500,
-> mileage=100,
-> purchased="2011-01-01",
-> color="red/white/blue",
-> size=58;
```

Query OK, 1 row affected (0.03 sec)

```
mysql> select * from bikes;
```

bikename	size	color	cost	purchased	mileage
Battaglin Carrera	60	red/white	4000	2001-03-10	11200
Bianchi Corse Evo 4	58	celeste	5700	2004-12-02	300
Bianchi Evolution 3	58	celeste	4800	2003-11-12	2000
Bianchi Infinito	58	celeste	8900	2011-07-14	0
BMC SLC01 - Swiss	58	red/black/white	8000	2010-06-23	0
Colnago Dream Rabobank	60	blue/orange	5500	2002-07-07	4300
Colnago Superissimo	59	red	3800	1996-03-01	13000
Eddy Merckx Domo	58	blue/black	5300	2004-02-02	0
Eddy Merckx EM7	58	red/white/blue	9500	2011-01-01	100
Eddy Merckx Molteni	58	orange	5100	2004-08-12	0
Gianni Motta Personal	59	red/green	4400	2000-05-01	8700
Gios Torino Super	60	blue	2000	1998-11-08	9000
Ridley Damocles	58	blue/black	7500	2008-06-27	0
Ridley X-Fire	58	red/white	7500	2011-09-01	0
Schwinn Paramount P14	60	blue	1800	1992-03-01	200

15 rows in set (0.00 sec)

```
mysql> _
```

Examples: Inserting Data Into A Table

Using Form 1 for
insertion –
attribute order is
not important.

mysql> select * from bikes;

bikename	size	color	cost	purchased	mileage
Battaglin Carrera	60	red/white	4000	2001-03-10	11200
Bianchi Corse Evo 4	58	celeste	5700	2004-12-02	300
Bianchi Evolution 3	58	celeste	4800	2003-11-12	2000
Bianchi Infinito	58	celeste	8900	2011-07-14	0
BMC SLC01 - Swiss	58	red/black/white	8000	2010-06-23	0
Colnago Dream Rabobank	60	blue/orange	5500	2002-07-07	4300
Colnago Superissimo	59	red	3800	1996-03-01	13000
Eddy Merckx Domo	58	blue/black	5300	2004-02-02	0
Eddy Merckx EM7	58	red/white/blue	9500	2011-01-01	100
Eddy Merckx Molteni	58	orange	5100	2004-08-12	0
Gianni Motta Personal	59	red/green	4400	2000-05-01	8700
Gios Torino Super	60	blue	2000	1998-11-08	9000
Ridley Damocles	58	blue/black	7500	2008-06-27	0
Ridley X-Fire	58	red/white	7500	2011-09-01	0
Schwinn Paramount P14	60	blue	1800	1992-03-01	200

15 rows in set (0.00 sec)

mysql> insert into bikes
-> values("Ridley Crosswind",58,"black",6500,"2010-04-05",2000);

Query OK, 1 row affected (0.05 sec)

mysql> select * from bikes;

bikename	size	color	cost	purchased	mileage
Battaglin Carrera	60	red/white	4000	2001-03-10	11200
Bianchi Corse Evo 4	58	celeste	5700	2004-12-02	300
Bianchi Evolution 3	58	celeste	4800	2003-11-12	2000
Bianchi Infinito	58	celeste	8900	2011-07-14	0
BMC SLC01 - Swiss	58	red/black/white	8000	2010-06-23	0
Colnago Dream Rabobank	60	blue/orange	5500	2002-07-07	4300
Colnago Superissimo	59	red	3800	1996-03-01	13000
Eddy Merckx Domo	58	blue/black	5300	2004-02-02	0
Eddy Merckx EM7	58	red/white/blue	9500	2011-01-01	100
Eddy Merckx Molteni	58	orange	5100	2004-08-12	0
Gianni Motta Personal	59	red/green	4400	2000-05-01	8700
Gios Torino Super	60	blue	2000	1998-11-08	9000
Ridley Crosswind	58	black	6500	2010-04-05	2000
Ridley Damocles	58	blue/black	7500	2008-06-27	0
Ridley X-Fire	58	red/white	7500	2011-09-01	0
Schwinn Paramount P14	60	blue	1800	1992-03-01	200

16 rows in set (0.00 sec)

mysql> _

Using Form 2
for insertion –
attribute order
is important.

Examples: Inserting Data Into A Table

```
C:\Program Files\MySQL\MySQL Server 5.5\bin\mysql.exe

mysql>
mysql>
mysql> create table celestebikes like bikes;
Query OK, 0 rows affected (0.11 sec)

mysql> select * from celestebikes;
Empty set (0.00 sec)

mysql> insert into celestebikes
-> select *
-> from bikes
-> where color = "celeste";
Query OK, 3 rows affected (0.05 sec)
Records: 3  Duplicates: 0  Warnings: 0

mysql> select * from celestebikes;
+-----+-----+-----+-----+-----+-----+
| bikename      | size | color  | cost  | purchased | mileage |
+-----+-----+-----+-----+-----+-----+
| Bianchi Corse Evo 4 | 58   | celeste | 5700  | 2004-12-02 | 300     |
| Bianchi Evolution 3 | 58   | celeste | 4800  | 2003-11-12 | 2000    |
| Bianchi Infinito   | 58   | celeste | 8900  | 2011-07-14 | 0       |
+-----+-----+-----+-----+-----+-----+
3 rows in set (0.00 sec)

mysql>
```

Creates an initially empty table just like the bikes table

Table creation did not place any data into the table

Using Form 3 for insertion

This table contains the name and cost of those bikes whose color was celeste from the source table.

Examples: Inserting Data Into A Table

```
C:\Program Files\MySQL\MySQL Server 5.5\bin\mysql.exe

3 rows in set (0.00 sec)

mysql> drop table celestebikes;
Query OK, 0 rows affected (0.05 sec)

mysql> create table celestebikes (
  -> name varchar(30),
  -> paint varchar(15),
  -> price int(6),
  -> miles_ridden int(6),
  -> primary key (name)
  -> );
Query OK, 0 rows affected (0.10 sec)

mysql> insert into celestebikes
  -> select bikename, color, cost, mileage
  -> from bikes
  -> where color = "celeste";
Query OK, 3 rows affected (0.05 sec)
Records: 3  Duplicates: 0  Warnings: 0

mysql> select * from celestebikes;
+-----+-----+-----+-----+
| name          | paint  | price | miles_ridden |
+-----+-----+-----+-----+
| Bianchi Corse Evo 4 | celeste | 5700  | 300          |
| Bianchi Evolution 3 | celeste | 4800  | 2000         |
| Bianchi Infinito    | celeste | 8900  | 0            |
+-----+-----+-----+-----+

3 rows in set (0.00 sec)

mysql> _
```

Create an initially empty table with a schema different from the base table.

Using Form 3 for insertion

This table contains the those bike tuples whose color was celeste from the source table.

Using Scripts with MySQL

- Entering data to create sample databases using conventional SQL commands is tedious and prone to errors. A much simpler technique is to use scripts. The following illustrates two techniques for invoking scripts in MySQL. The third and more preferable option is to use the MySQL Workbench tool (see page 98 and on.)
- Create your script file using the text editor of your choice.
- Comments in the SQL script files begin with a # symbol.
- In the script file example shown on the next slide, I drop the database in the first SQL command. Without the if exists clause, this will generate an error if the database does not exist. The first time the script executes (or subsequent executions if the database is dropped independently) the error will be generated...simply ignore the error.

Using Scripts with MySQL (cont.)

*C:\state script.sql - Notepad++

File Edit Search View Format Language Settings Macro Run TextFX Plugins Window ?

template.html commentform.html fourthCSS.css state script.sql

```
1 #SQL commands in a script file
2 drop database if exists testdb;
3
4 create database testdb;
5
6 use testdb;
7
8 create table states (
9     name varchar(15) not null,
10    abbrev char(2),
11    capital varchar(25),
12    population integer,
13    square_miles integer,
14    primary key (name)
15 );
16
17 insert into states values ('Florida', 'FL', 'Tallahassee', 18328240, 54153);
18 insert into states values ('New York', 'NY', 'Albany', 194909297, 54556);
19 insert into states values ('Indiana', 'IN', 'Indianapolis', 6376792, 35789);
20 insert into states values ('Maryland', 'MD', 'Annapolis', 5633597, 9975);
21
22 select * from states;
```

Drop the database if it already exists.

Create a new database.

Switch to the new database.

Define schema for the new table.

Insert some tuples

Run a simple selection query on the new table.

Structured Query Language file nb char : 616 nb line : 22

Using Scripts with MySQL (cont.)

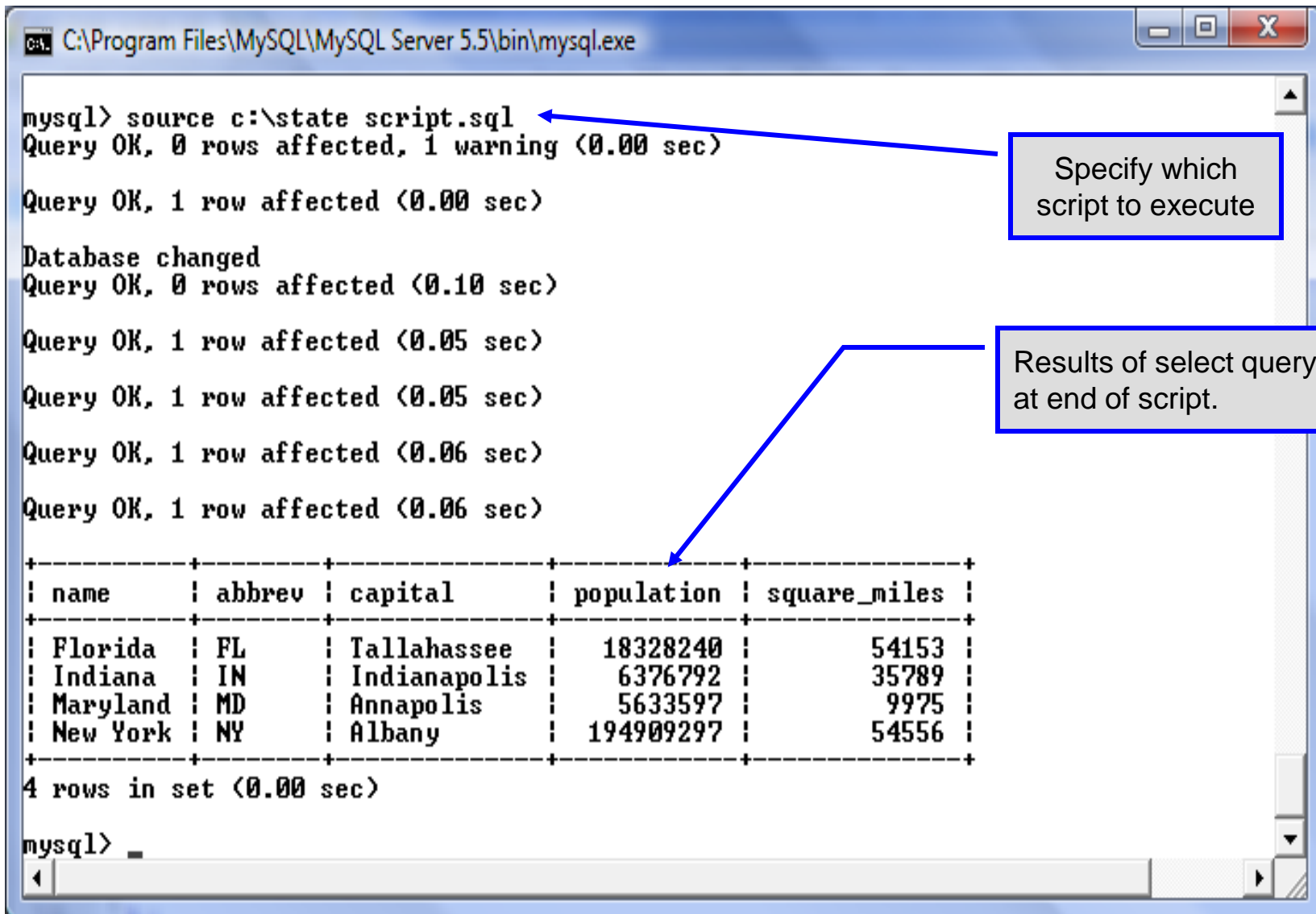

```
mysql> source c:\state script.sql
Query OK, 0 rows affected, 1 warning (0.00 sec)

Query OK, 1 row affected (0.00 sec)

Database changed
Query OK, 0 rows affected (0.10 sec)

Query OK, 1 row affected (0.05 sec)
Query OK, 1 row affected (0.05 sec)
Query OK, 1 row affected (0.06 sec)
Query OK, 1 row affected (0.06 sec)

+-----+-----+-----+-----+-----+
| name   | abbrev | capital   | population | square_miles |
+-----+-----+-----+-----+-----+
| Florida | FL     | Tallahassee | 18328240   | 54153         |
| Indiana | IN     | Indianapolis | 6376792    | 35789         |
| Maryland | MD    | Annapolis   | 5633597    | 9975          |
| New York | NY    | Albany      | 194909297  | 54556         |
+-----+-----+-----+-----+-----+

4 rows in set (0.00 sec)

mysql> _
```

Importing Data Using the `mysqlimport` Utility

- As with many things in MySQL there are several ways to accomplish a specific task. For getting data into tables, the `mysqlimport` utility is also useful.
- The `mysqlimport` utility reads a range of data formats, including comma- and tab- delimited, and inserts the data into a specified database table. The syntax for `mysqlimport` is:

```
mysqlimport [options] database_name file1 file2 ...
```

- This utility is designed to be invoked from the command line.
- The name of the file (excluding the extension) must match the name of the database table into which the data import will occur. Failure to match names will result in an error.

Importing Data Using the `mysqlimport` Utility (cont.)

- The file shown below was created to import additional data into the `states` table within the `testdb` database used in the previous example.

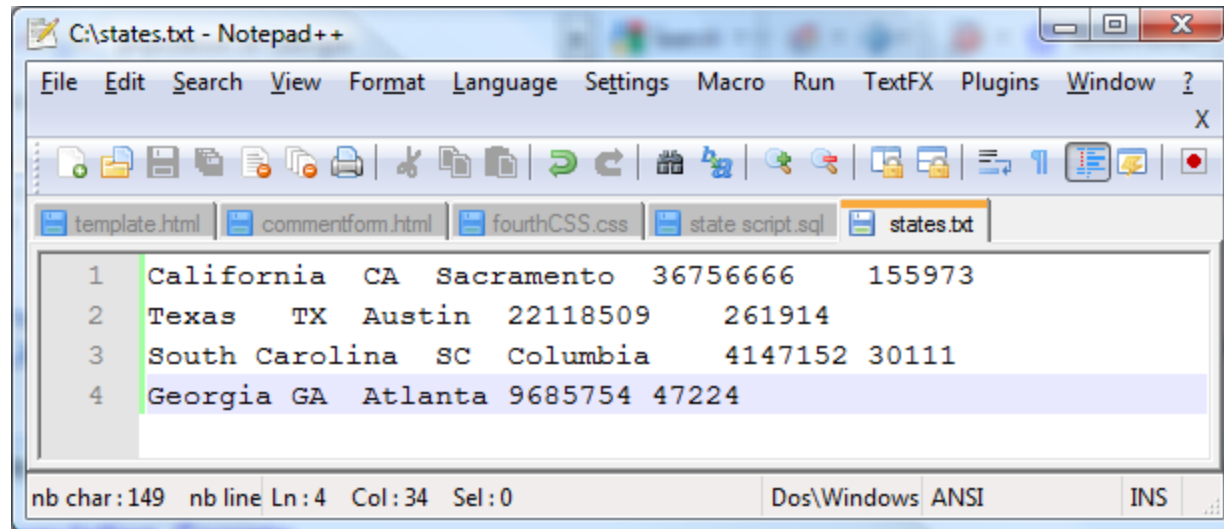

```
1 California CA Sacramento 36756666 155973
2 Texas TX Austin 22118509 261914
3 South Carolina SC Columbia 4147152 30111
4 Georgia GA Atlanta 9685754 47224
```

- In this case, the default field delimiter (tab), default field enclosure (nothing), and the default line delimiter (`\n`) were used. Many options are available and are illustrated in the table on pages 65-66.

Importing Data Using the `mysqlimport` Utility

Importing a “data file” into a MySQL database table using the `mysqlimport` utility

```
Prompt

C:\Program Files\MySQL\MySQL Server 5.1\bin>mysqlimport -u root -vr testdb c:\st
Connecting to localhost
Selecting database testdb
Loading data from SERVER file: c:/states.txt into states
testdb.states: Records: 4 Deleted: 0 Skipped: 0 Warnings: 3
Disconnecting from localhost

C:\Program Files\MySQL\MySQL Server 5.1\bin>
```

See tables on pages 23-24 for listing of options.

Table updated

Importing Data Using the mysqlimportUtility

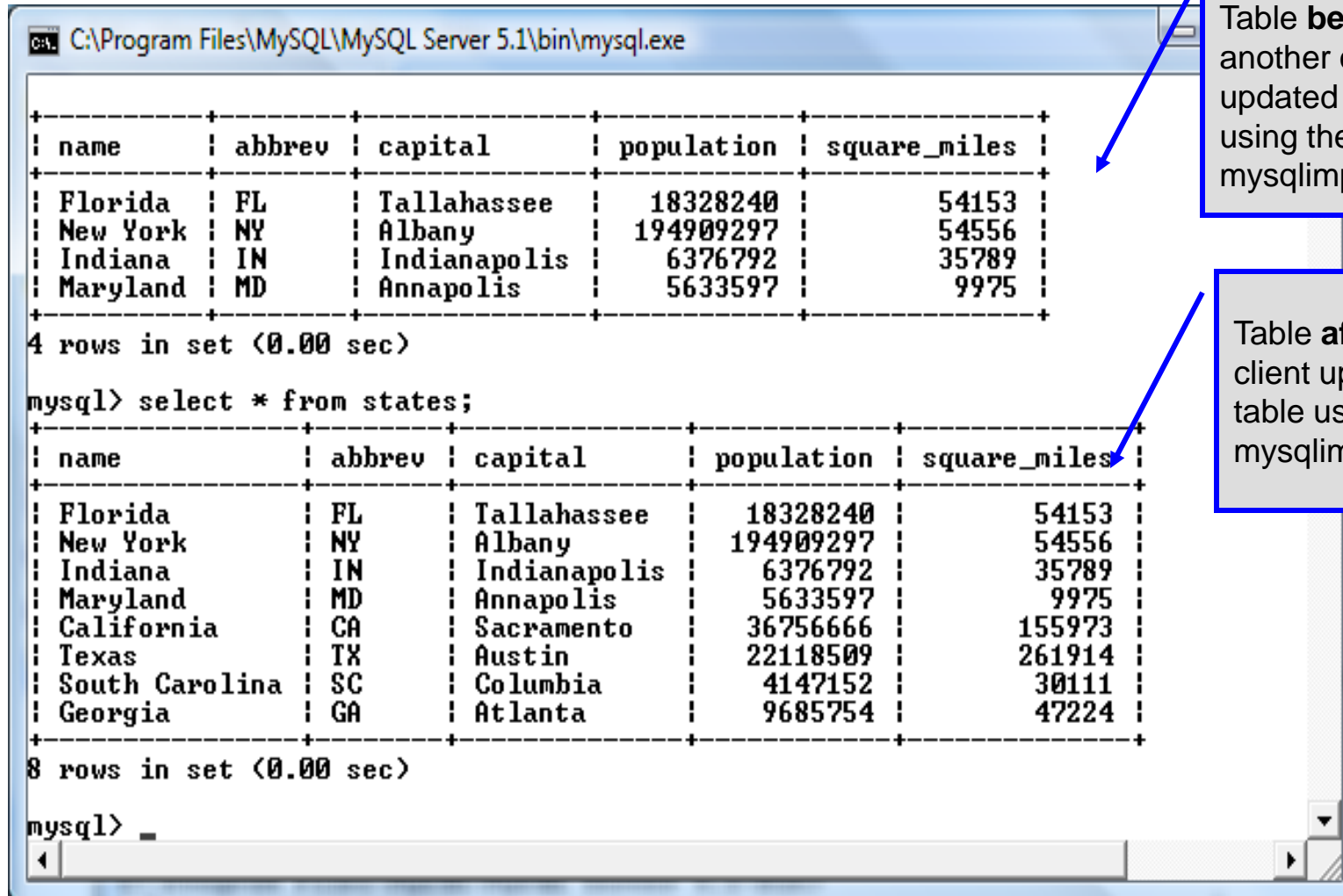

name	abbrev	capital	population	square_miles
Florida	FL	Tallahassee	18328240	54153
New York	NY	Albany	194909297	54556
Indiana	IN	Indianapolis	6376792	35789
Maryland	MD	Annapolis	5633597	9975

4 rows in set (0.00 sec)

mysql> select * from states;

name	abbrev	capital	population	square_miles
Florida	FL	Tallahassee	18328240	54153
New York	NY	Albany	194909297	54556
Indiana	IN	Indianapolis	6376792	35789
Maryland	MD	Annapolis	5633597	9975
California	CA	Sacramento	36756666	155973
Texas	TX	Austin	22118509	261914
South Carolina	SC	Columbia	4147152	30111
Georgia	GA	Atlanta	9685754	47224

8 rows in set (0.00 sec)

mysql> _

Table **before**
another client
updated the table
using the
mysqlimport utility.

Table **after** another
client updated the
table using the
mysqlimport utility.

mysqlimportUtility Options

Option	Action
-r or --replace	Causes imported rows to overwrite existing rows if they have the same unique key value.
-i or --ignore	Ignores rows that have the same unique key value as existing rows.
-f or --force	Forces mysqlimport to continue inserting data even if errors are encountered.
-l or --lock	Lock each table before importing (a good idea in general and especially on a busy server).
-d or --delete	Empty the table before inserting data.
--fields-terminated-by='char'	Specify the separator used between values of the same row, default \t (tab).
--fields-enclosed-by='char'	Specify the delimiter that encloses each field, default is none.

mysqlimport Utility Options (cont.)

Option	Action
--fields-optionally-enclosed-by='char'	Same as --fields-enclosed-by, but delimiter is used only to enclosed string-type columns, default is none.
--fields-escaped-by='char'	Specify the escape character placed before special characters; default is \.
--lines-terminated-by='char'	Specify the separator used to terminate each row of data, default is \n (newline).
-u or --user	Specify your username
-p or --password	Specify your password
-h or --host	Import into MySQL on the named host; default is localhost.
-s or --silent	Silent mode, output appears only when errors occur.
-v or --verbose	Verbose mode, print more commentary on action.
-? or --help	Print help message and exit

Importing Data From A File With SQL

Statement `Load Data Infile`

- Using the utility `mysqlimport` to load data into a table from an external file works well if the user has access to a command window or command line.
- If you have access via a connection to only the MySQL database, or you are importing data from within an executing application, you will need to use the SQL statement `Load Data Infile`.
- The `Load Data Infile` statement also provides a bit more flexibility since the file name does not need to match the table name. Other than that the options are basically the same and the same results are accomplished.
- The example on page 70 illustrates this SQL command which is available in MySQL.

Importing Data From A File With SQL

Statement `Load Data Infile` (cont.)

- The basic form of the Load Data Infile statement is:

```
LOAD DATA [LOW_PRIORITY | CONCURRENT] [LOCAL] INFILE 'filename'
```

```
[REPLACE | IGNORE]
```

Either allow concurrent update or block until no other clients are reading from the specified table. See page 75.

```
INTO TABLE tablename
```

```
[FIELDS
```

```
  [TERMINATED BY 'char']
```

```
  [ [OPTIONALLY] ENCLOSED BY 'char' ]
```

```
  [ESCAPED BY '\\char' ] ]
```

Same as `-r` and `-i` options in `mysqlimport` utility – either replace or ignore rows with duplicate keys.

Sets the characters that delimit and enclose the fields and lines in the data file. Similar to `mysqlimport` syntax.

```
[LINES
```

```
  [STARTING BY 'char']
```

```
  [TERMINATED BY 'char' ] ]
```

```
[IGNORE number LINES]
```

Ignores lines at the start of the file (miss header info)

```
[(column_name, ... )]
```

Used to load only certain columns (not entire rows)

Load Data Infile Example

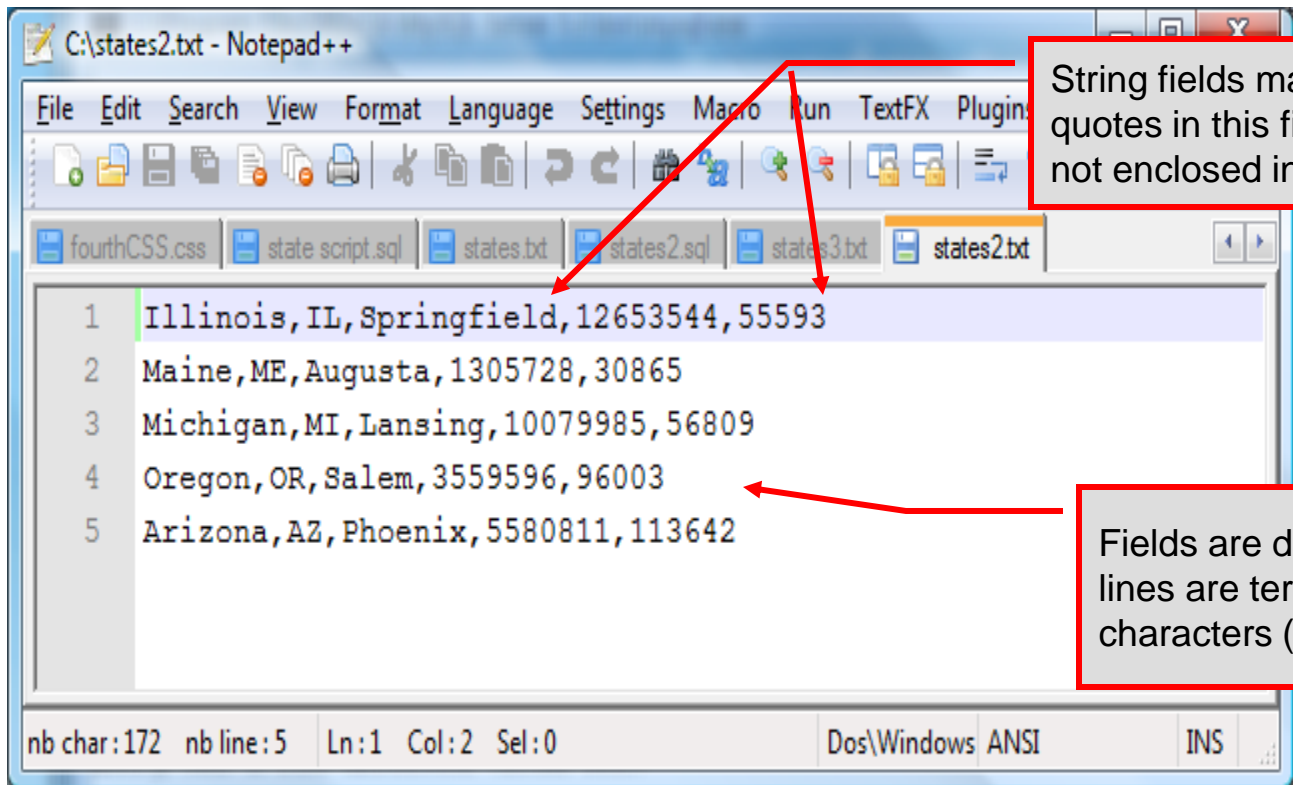

```
1 Illinois,IL,Springfield,12653544,55593
2 Maine,ME,Augusta,1305728,30865
3 Michigan,MI,Lansing,10079985,56809
4 Oregon,OR,Salem,3559596,96003
5 Arizona,AZ,Phoenix,5580811,113642
```

Two callout boxes provide additional information:

- A box at the top right states: "String fields may be enclosed by double quotes in this file. Numeric values are not enclosed in quotes." Red arrows point from this box to the state names and the numeric values in the first line of the data.
- A box at the bottom right states: "Fields are delimited by commas and lines are terminated by newline characters (an invisible \n)". A red arrow points from this box to the comma between 'Salem' and '3559596' in the fourth line.

The status bar at the bottom indicates 'nb char:172 nb line:5 Ln:1 Col:2 Sel:0' and 'Dos\Windows ANSI' encoding.

Text file containing the data to be loaded into the database table.

```
mysql>
mysql> select * from states;
```

name	abbrev	capital	population	square_miles
Florida	FL	Tallahassee	18328240	54153
New York	NY	Albany	194909297	54556
Indiana	IN	Indianapolis	6376792	35789
Maryland	MD	Annapolis	5633597	9975
California	CA	Sacramento	36756666	155973
Texas	TX	Austin	22118509	261914
South Carolina	SC	Columbia	4147152	30111
Georgia	GA	Atlanta	9685754	47224

8 rows in set (0.00 sec)

```
mysql> load data infile 'c:/states2.txt'
-> into table states
-> fields
-> terminated by ','
-> optionally enclosed by '"';
```

Query OK, 5 rows affected (0.00 sec)
Records: 5 Deleted: 0 Skipped: 0 Warnings: 0

```
mysql> select * from states;
```

name	abbrev	capital	population	square_miles
Florida	FL	Tallahassee	18328240	54153
New York	NY	Albany	194909297	54556
Indiana	IN	Indianapolis	6376792	35789
Maryland	MD	Annapolis	5633597	9975
California	CA	Sacramento	36756666	155973
Texas	TX	Austin	22118509	261914
South Carolina	SC	Columbia	4147152	30111
Georgia	GA	Atlanta	9685754	47224
Illinois	IL	Springfield	12653544	55593
Maine	ME	Augusta	1305728	30865
Michigan	MI	Lansing	10079985	56809
Oregon	OR	Salem	3559596	96003
Arizona	AZ	Phoenix	5580811	113642

13 rows in set (0.00 sec)

```
mysql> _
```

States table **before** addition of data

Load data infile statement indicating all of the parameters which describe the configuration of the input file.

States table **after** addition of data

Load Data Infile Example 2

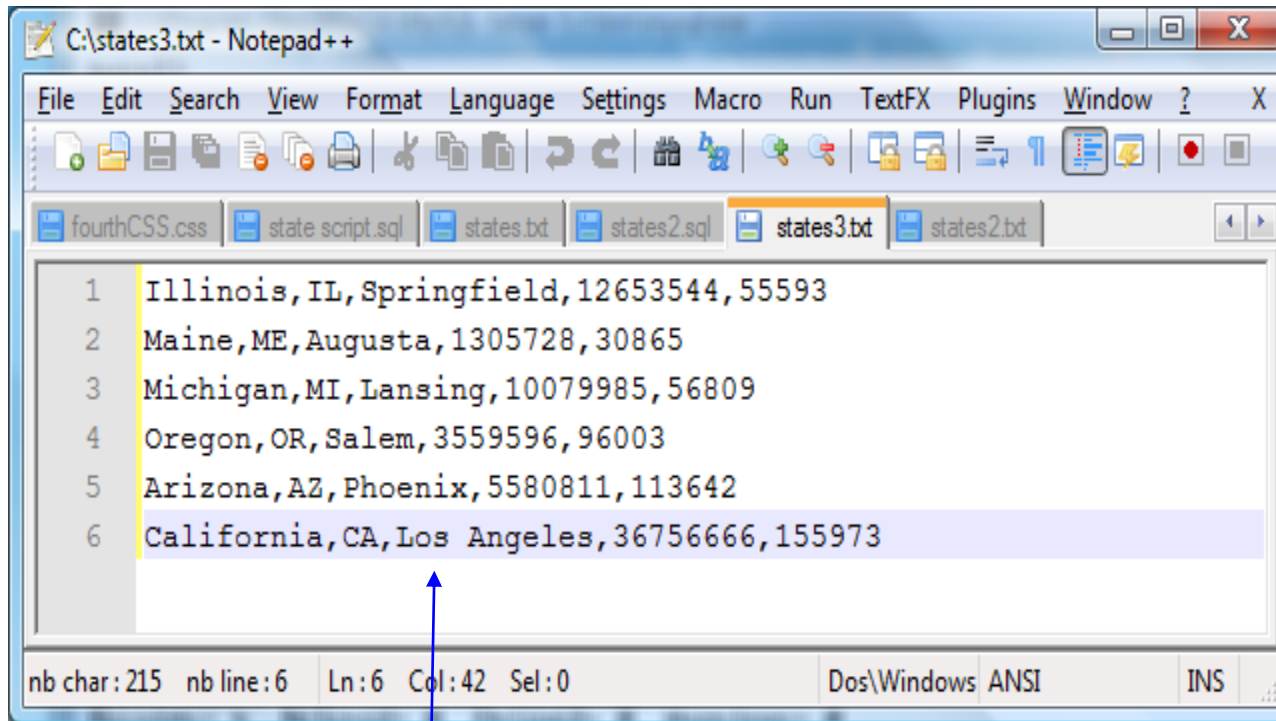

```
1 Illinois,IL,Springfield,12653544,55593
2 Maine,ME,Augusta,1305728,30865
3 Michigan,MI,Lansing,10079985,56809
4 Oregon,OR,Salem,3559596,96003
5 Arizona,AZ,Phoenix,5580811,113642
6 California,CA,Los Angeles,36756666,155973
```

nb char: 215 nb line: 6 Ln: 6 Col: 42 Sel: 0 Dos\Windows ANSI INS

Text file containing the data to be loaded into the database table.

California already exists in the states table – this one will replace the value of the capital with a different value.

mysql> select * from states;

name	abbrev	capital	population	square_miles
Florida	FL	Tallahassee	18328240	54153
New York	NY	Albany	194909297	54556
Indiana	IN	Indianapolis	6376792	35789
Maryland	MD	Annapolis	5633597	9975
California	CA	Sacramento	36756666	155973
Texas	TX	Austin	22118509	261914
South Carolina	SC	Columbia	4147152	30111
Georgia	GA	Atlanta	9685754	47224
Illinois	IL	Springfield	12653544	55593
Maine	ME	Augusta	1305728	30865
Michigan	MI	Lansing	10079985	56809
Oregon	OR	Salem	3559596	96003
Arizona	AZ	Phoenix	5580811	113642

13 rows in set (0.00 sec)

mysql> load data infile 'c:/states3.txt'
-> replace into table states
-> fields
-> terminated by ','
-> optionally enclosed by '"';

Query OK, 12 rows affected (0.00 sec)
Records: 6 Deleted: 6 Skipped: 0 Warnings: 0

mysql> select * from states;

name	abbrev	capital	population	square_miles
Florida	FL	Tallahassee	18328240	54153
New York	NY	Albany	194909297	54556
Indiana	IN	Indianapolis	6376792	35789
Maryland	MD	Annapolis	5633597	9975
California	CA	Los Angeles	36756666	155973
Texas	TX	Austin	22118509	261914
South Carolina	SC	Columbia	4147152	30111
Georgia	GA	Atlanta	9685754	47224
Illinois	IL	Springfield	12653544	55593
Maine	ME	Augusta	1305728	30865
Michigan	MI	Lansing	10079985	56809
Oregon	OR	Salem	3559596	96003
Arizona	AZ	Phoenix	5580811	113642

13 rows in set (0.00 sec)

mysql> _

States table **before** addition of data

Same basic configuration as in previous example except that we have instructed MySQL to replace duplicate key value rows with new values (in this case replacing California's capital).

States table **after** addition of data. Note that California's capital has been changed!

The Ignore Clause of the Insert Command

- While the normal issues of data type compatibility are always of concern, there are other issues to deal with when inserting data into tables.
- There is the possibility that a duplicate of a key may be entered. If so, you will see an error like this:

```
ERROR 1062: Duplicate entry '2' for key 1
```

- It is possible to subdue errors by using the keyword `ignore` in the `insert` statement. By using `ignore` any duplicate rows will simply be ignored. They won't be imported, and the data at the related row of the target table will be left untouched.
 - In your application, you would be wise to check how many rows were affected (imported) whenever using `ignore` because ignoring a record may constitute a failure condition in your application that needs to be handled.

Low Priority and Delayed Inserts

- If you specify `insert low-priority`, the insert waits until all other clients have finished reading from the table before the insert is executed.
- If you specify `insert delayed`, the client performing the action gets an instant acknowledgement that the insert has been performed, although in fact the data will only be inserted when the table is not in use by another thread.
 - This may be useful if you have an application that needs to complete its process in minimum time, or simply where there is no need for it to wait for the effect of an insert to take place. For example, when you're adding data to a log or audit trail.
 - This feature applies only to ISAM or MyISAM type files.

Inserting/Replacing Data Using Replace

- Data can also be entered into a MySQL table using the replace command.
- The replace statement has forms similar to the insert statement:

Form 1 `replace [low priority | delayed] [ignore] [into] table_name
 [set] column_name1 = expression1,
 column_name2 = expression2, ...`

Form 2 `replace [low priority | delayed] [ignore] [into] table_name
 [(column_name,...)] values (expression,...), (...)`

Form 3 `replace [low priority | delayed] [ignore] [into] table_name
 [(column_name,...)] select...`

Using replace

- The replace statement works similar to insert. It always tries to insert the new data, but when it tries to insert a new row with the same primary or unique key as an existing row, it deletes the old row and replaces it with the new values.
- The following examples will illustrate how replace operates.

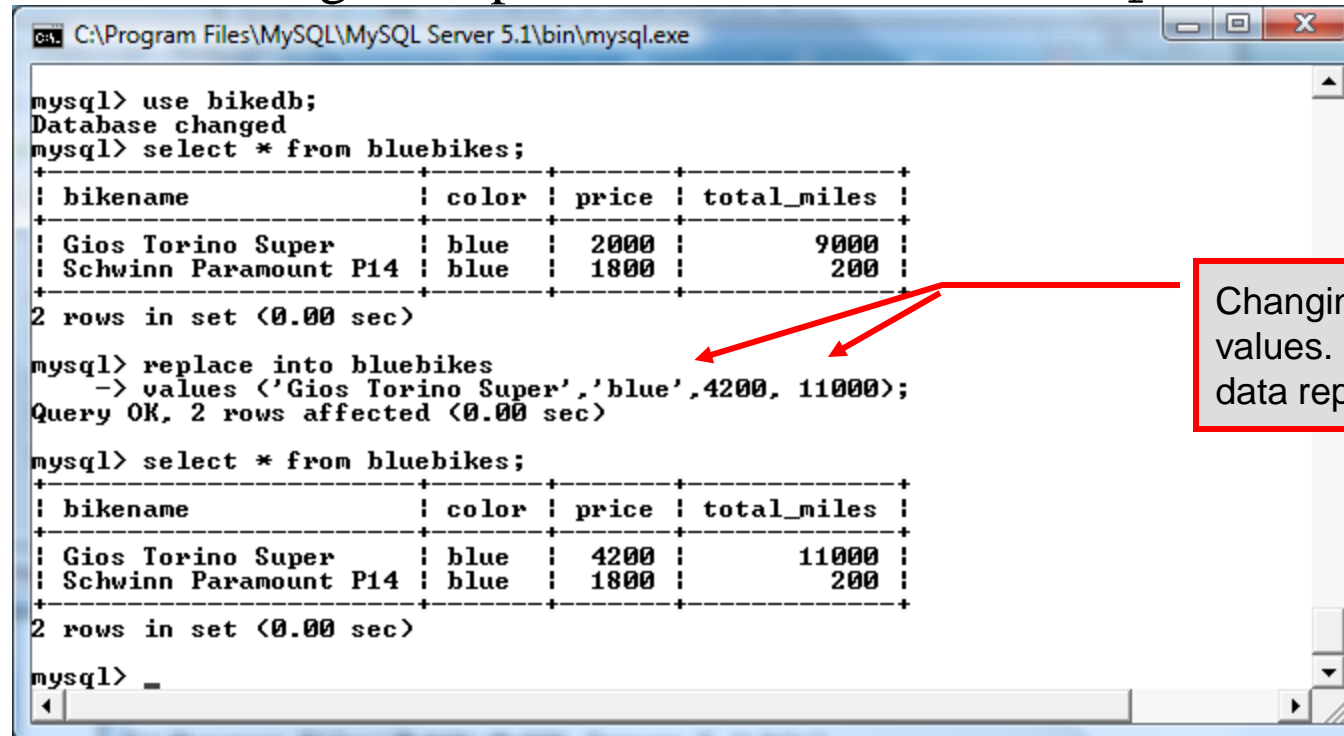

```
C:\Program Files\MySQL\MySQL Server 5.1\bin>mysql.exe

mysql> use bikedb;
Database changed
mysql> select * from bluebikes;
+-----+-----+-----+-----+
| bikename          | color | price | total_miles |
+-----+-----+-----+-----+
| Gios Torino Super | blue  | 2000  | 9000        |
| Schwinn Paramount P14 | blue  | 1800  | 200         |
+-----+-----+-----+-----+
2 rows in set (0.00 sec)

mysql> replace into bluebikes
-> values ('Gios Torino Super','blue',4200,11000);
Query OK, 2 rows affected (0.00 sec)

mysql> select * from bluebikes;
+-----+-----+-----+-----+
| bikename          | color | price | total_miles |
+-----+-----+-----+-----+
| Gios Torino Super | blue  | 4200  | 11000       |
| Schwinn Paramount P14 | blue  | 1800  | 200         |
+-----+-----+-----+-----+
2 rows in set (0.00 sec)

mysql> _
```

Changing non-key values. Simplest form of data replacement.

Using Replace (cont.)

```
C:\Program Files\MySQL\MySQL Server 5.1\bin\mysql.exe

mysql> select * from bluebikes;
+-----+-----+-----+-----+
| bikename          | color | price | total_miles |
+-----+-----+-----+-----+
| Gios Torino Super | blue  | 4200  | 11000       |
| Schwinn Paramount P14 | blue  | 1800  | 200         |
+-----+-----+-----+-----+
2 rows in set (0.00 sec)

mysql> replace into bluebikes
-> values ('Ridley Damocles','blue',8500,1000);
Query OK, 1 row affected (0.00 sec)

mysql> select * from bluebikes;
+-----+-----+-----+-----+
| bikename          | color | price | total_miles |
+-----+-----+-----+-----+
| Gios Torino Super | blue  | 4200  | 11000       |
| Schwinn Paramount P14 | blue  | 1800  | 200         |
| Ridley Damocles    | blue  | 8500  | 1000        |
+-----+-----+-----+-----+
3 rows in set (0.00 sec)

mysql>
```

Specifying values for a non-existent key. Basically the same as an insert since the key value being replaced does not currently exist.

Performing Updates on Tables

- The `update` command allows you to modify the values of the existing data in a table. The basic format of the statement is:

```
update [low priority] [ignore] table_name
    set column_name1 = expression1,
       column_name2 = expression2, ...
    [where where_definition]
    [limit num];
```

- There are basically two parts to the statement: the `set` portion to declare which column to set to what value; and the `where` portion, which defines which rows are to be affected.
- `Limit` restricts the number of rows affected to `num`.

Using update (cont.)

```
C:\Program Files\MySQL\MySQL Server 5.1\bin\mysql.exe

mysql> select * from bluebikes;
+-----+-----+-----+-----+
| bikename          | color | price | total_miles |
+-----+-----+-----+-----+
| Gios Torino Super | blue  | 4200  | 11000       |
| Schwinn Paramount P14 | blue  | 1800  | 200         |
| Ridley Damocles    | blue  | 8500  | 1000        |
+-----+-----+-----+-----+
3 rows in set (0.00 sec)

mysql> update bluebikes
-> set price=price*1.05;
Query OK, 3 rows affected (0.00 sec)
Rows matched: 3  Changed: 3  Warnings: 0

mysql> select * from bluebikes;
+-----+-----+-----+-----+
| bikename          | color | price | total_miles |
+-----+-----+-----+-----+
| Gios Torino Super | blue  | 4410  | 11000       |
| Schwinn Paramount P14 | blue  | 1890  | 200         |
| Ridley Damocles    | blue  | 8925  | 1000        |
+-----+-----+-----+-----+
3 rows in set (0.00 sec)
```

Global update within the relation. All tuples have their price field increased by 5%

Using update (cont.)

```
C:\Program Files\MySQL\MySQL Server 5.1\bin\mysql.exe
mysql>
mysql>
mysql> select * from bluebikes;
+-----+-----+-----+-----+
| bikename      | color | price | total_miles |
+-----+-----+-----+-----+
| Gios Torino Super | blue  | 4410  | 11000       |
| Schwinn Paramount P14 | blue  | 1890  | 200         |
| Ridley Damocles   | blue  | 8925  | 1000        |
+-----+-----+-----+-----+
3 rows in set (0.00 sec)

mysql> update bluebikes
  -> set price=price*1.05
  -> where price > 4500;
Query OK, 1 row affected (0.00 sec)
Rows matched: 1  Changed: 1  Warnings: 0

mysql> select * from bluebikes;
+-----+-----+-----+-----+
| bikename      | color | price | total_miles |
+-----+-----+-----+-----+
| Gios Torino Super | blue  | 4410  | 11000       |
| Schwinn Paramount P14 | blue  | 1890  | 200         |
| Ridley Damocles   | blue  | 9371  | 1000        |
+-----+-----+-----+-----+
3 rows in set (0.00 sec)

mysql> _
```

Specific update, only tuples satisfying the select condition (those with price greater than 4500) will have their price field increased by 5%.

Select Queries in MySQL

- The `select` command in MySQL is basically the same as in the standard SQL, however, it does have some additional features. The basic format of the statement is (not all options are shown – for complete details see the SQL Manual):

```
SELECT [ALL | DISTINCT | DISTINCTROW] [HIGH_PRIORITY]
      [STRAIGHT JOIN] [SQL_SMALL_RESULT] [SQL_BIG_RESULT]
      [SQL_BUFFER_RESULT] [SQL_CACHE | SQL_NO_CACHE]
      select_expression, ...
[INTO {OUTFILE | DUMPFILE} 'path/to/filename' export_options]
[FROM table_references
  WHERE where_definition]
  [GROUP BY {col_name | col_alias | col_pos | formula}
        [asc | desc], ...]
  [HAVING where_definition]
  [ORDER BY {col_name | col_alias | col_pos | formula}
        [asc | desc], ...]
  [LIMIT [offset, ] num_rows]
  [PROCEDURE procedure_name];
```

MySQL RDBMS (cont.)

- MySQL features a user permissions system, which allows control over user's access to the databases under MySQL control.
- There are very few competitors of MySQL (Oracle, Sybase, DB2, and SQL Server) that can match the level of sophistication provided by MySQL's permissions system in terms of granularity and level of security provided.

Note that I did not include Microsoft Access in the list above. There are a couple of reasons for this; Access concentrates on the client front-end, although available in shareable versions, it lacks the management system that is a key part of any RDBMS. Access provides virtually no user authentication capabilities nor does it have multithreading processing capabilities, in its normal form.

Authorization in MySQL

- `mysql` and the various utility programs such as `mysqladmin`, `mysqlshow`, and `mysqlimport` can only be invoked by a valid MySQL user.
- Permissions for various users are recorded in **grant tables** maintained by MySQL.
- As the root user, you have access to all the databases and tables maintained by the MySQL Server.
- One of these databases is named `mysql` and contains the various information on the users who have access to this installation of MySQL. Some of the tables which comprise this database are shown on the next few pages.

Tables in the mysql Database

The mysql database contains user information

Details on user privileges at the database level. See page 94.

Specific details on privileges at the table level. See page 93

Details on user privileges. See page 91.

Details about the various users. See page 92.

C:\Program Files\MySQL\MySQL Server 5.1\bin\mysql.exe

```
mysql> show databases;
```

Database
information_schema
bikedb
mysql
sample
test
testdb

6 rows in set (0.00 sec)

```
mysql> show tables;
```

Tables_in_mysql
columns_priv
db
event
func
general_log
help_category
help_keyword
help_relation
help_topic
host
ndb_binlog_index
plugin
proc
procs_priv
servers
slow_log
tables_priv
time_zone
time_zone_leap_second
time_zone_name
time_zone_transition
time_zone_transition_type
user
user_info

24 rows in set (0.00 sec)

```
mysql> _
```

Contents of the user Table

outt; - Notepad

File Edit Format View Help

```
mysql> use mysql;
Database changed
mysql> describe user;
```

Field	Type	Null	Key	Default	Extra
Host	varchar(60)		PRI		
User	varchar(16)		PRI		
Password	varchar(41)				
Select_priv	enum('N','Y')			N	
Insert_priv	enum('N','Y')			N	
Update_priv	enum('N','Y')			N	
Delete_priv	enum('N','Y')			N	
Create_priv	enum('N','Y')			N	
Drop_priv	enum('N','Y')			N	
Reload_priv	enum('N','Y')			N	
Shutdown_priv	enum('N','Y')			N	
Process_priv	enum('N','Y')			N	
File_priv	enum('N','Y')			N	
Grant_priv	enum('N','Y')			N	
References_priv	enum('N','Y')			N	
Index_priv	enum('N','Y')			N	
Alter_priv	enum('N','Y')			N	
Show_db_priv	enum('N','Y')			N	
Super_priv	enum('N','Y')			N	
Create_tmp_table_priv	enum('N','Y')			N	
Lock_tables_priv	enum('N','Y')			N	
Execute_priv	enum('N','Y')			N	
Repl_slave_priv	enum('N','Y')			N	
Repl_client_priv	enum('N','Y')			N	
ssl_type	enum('', 'ANY', 'X509', 'SPECIFIED')				
ssl_cipher	blob				
x509_issuer	blob				
x509_subject	blob				
max_questions	int(11) unsigned			0	
max_updates	int(11) unsigned			0	
max_connections	int(11) unsigned			0	

31 rows in set (0.00 sec)

Contents of the user_info Table

```
C:\Program Files\MySQL\MySQL Server 5.1\bin\mysql.exe

mysql> describe user_info;
+-----+-----+-----+-----+-----+-----+
| Field          | Type          | Null | Key | Default | Extra |
+-----+-----+-----+-----+-----+-----+
| User           | varchar(16)   | NO   | PRI | NULL    |       |
| Full_name      | varchar(60)   | YES  | MUL | NULL    |       |
| Description     | varchar(255)  | YES  |     | NULL    |       |
| Email          | varchar(80)   | YES  |     | NULL    |       |
| Contact_information | text         | YES  |     | NULL    |       |
| Icon           | blob          | YES  |     | NULL    |       |
+-----+-----+-----+-----+-----+-----+
6 rows in set (0.02 sec)

mysql>
```

Contents of the tables_priv Table

```
mysql> \t;
mysql> describe tables_priv;
+-----+-----+
| Field | Type |
+-----+-----+
| Host  | char(60) |
| Db    | char(64) |
| User  | char(16) |
| Table_name | char(64) |
| Grantor | char(77) |
| Timestamp | timestamp |
| Table_priv | set('Select','Insert','Update','Delete','Create','Drop','Grant','References','Index','Alter') |
| Column_priv | set('Select','Insert','Update','References') |
+-----+-----+
8 rows in set (0.00 sec)
```

```
mysql>
mysql> show tables;
+-----+
| Tables_in_test |
+-----+
| tables_priv     |
+-----+

mysql> describe tables_priv;
+-----+-----+-----+-----+-----+
| Field | Null | Key | Default | Extra |
+-----+-----+-----+-----+-----+
| Host  | YES  | PRI |          |       |
| Db    | YES  | PRI |          |       |
| User  | YES  | PRI |          |       |
| Table_name | YES | PRI |          |       |
| Grantor | YES | MUL |          |       |
| Timestamp | YES |     | CURRENT_TIMESTAMP |       |
| Table_priv | YES |     |          |       |
| Column_priv | YES |     |          |       |
+-----+-----+-----+-----+-----+
8 rows in set (0.00 sec)
```

Contents of the db Table

```
C:\Program Files\MySQL\MySQL Server 5.1\bin\mysql.exe

mysql> describe db;
+-----+-----+-----+-----+-----+-----+
| Field                | Type                | Null | Key | Default | Extra |
+-----+-----+-----+-----+-----+-----+
| Host                 | char(60)            | NO   | PRI |          |       |
| Db                   | char(64)            | NO   | PRI |          |       |
| User                 | char(16)            | NO   | PRI |          |       |
| Select_priv          | enum('N','Y')       | NO   |     | N        |       |
| Insert_priv          | enum('N','Y')       | NO   |     | N        |       |
| Update_priv          | enum('N','Y')       | NO   |     | N        |       |
| Delete_priv          | enum('N','Y')       | NO   |     | N        |       |
| Create_priv          | enum('N','Y')       | NO   |     | N        |       |
| Drop_priv            | enum('N','Y')       | NO   |     | N        |       |
| Grant_priv           | enum('N','Y')       | NO   |     | N        |       |
| References_priv      | enum('N','Y')       | NO   |     | N        |       |
| Index_priv           | enum('N','Y')       | NO   |     | N        |       |
| Alter_priv           | enum('N','Y')       | NO   |     | N        |       |
| Create_tmp_table_priv | enum('N','Y')       | NO   |     | N        |       |
| Lock_tables_priv     | enum('N','Y')       | NO   |     | N        |       |
| Create_view_priv     | enum('N','Y')       | NO   |     | N        |       |
| Show_view_priv       | enum('N','Y')       | NO   |     | N        |       |
| Create_routine_priv  | enum('N','Y')       | NO   |     | N        |       |
| Alter_routine_priv   | enum('N','Y')       | NO   |     | N        |       |
| Execute_priv         | enum('N','Y')       | NO   |     | N        |       |
| Event_priv           | enum('N','Y')       | NO   |     | N        |       |
| Trigger_priv         | enum('N','Y')       | NO   |     | N        |       |
+-----+-----+-----+-----+-----+-----+
22 rows in set (0.00 sec)

mysql>
```

How The Grant Tables Work

- The various grant tables work together to define access capabilities for the various users of the databases in MySQL. The tables represent a hierarchy which begins at the database level and moves downward to finer and finer granularity in access capabilities.
- To understand how the grant tables work, it is necessary to understand the process that MySQL goes through when considering a request from a client.

Step 1: A user attempts to connect to the MySQL server. The `user` table is consulted, and on the basis of the username, password, and host from which the connection is occurring, the connection is either refused or accepted. (MySQL actually sorts the user table and looks for the first match.)

How The Grant Tables Work (cont.)

Step 2: If the connection is accepted, any privilege fields in the `user` table that are set to 'Y' will allow the user to perform that action on any database under the server's control. For administrative actions such as shutdown and reload, the entry in the `user` table is deemed absolute, and no further grant tables are consulted.

Step 3: Where the user makes a database-related request and the `user` table does not allow the user to perform that operations (the privilege is set to 'N'), MySQL consults the `db` table (see page 84).

Step 4: The `db` table is consulted to see if there is an entry for the user, database, and host. If there is a match, the `db` privilege fields determine whether the user can perform the request.

How The Grant Tables Work (cont.)

Step 5: If there is a match on the `db` table's `Db` and `User` files but `Host` is blank, the `host` table is consulted to see whether there is a match on all three fields. If there is, the privilege fields in the `host` table will determine whether the user can perform the requested operation. Corresponding entries in the `db` and `host` tables must both be 'Y' for the request to be granted. Thus, an 'N' in either table will block the request.

Step 6: If the user's request is not granted, MySQL checks the `tables_priv` (see page 83) and `columns_priv` tables. It looks for a match on the user, host, database, and table to which the request is made (and the column, if there is an entry in the `columns_priv` table). It adds any privileges it finds in these tables to the privileges already granted. The sum of these privileges determines if the request can be granted.

Managing User Privileges with GRANT and REVOKE

- The basic granting and revocation of privileges in MySQL are accomplished through the `grant` and `revoke` commands.
- The format of the `grant` command is:

```
GRANT privileges [(column_list)]  
ON database_name.table_name  
TO username@hostname [IDENTIFIED BY 'password']  
[REQUIRE [SSL | X509]  
    [CIPHER cipher [AND] ]  
    [ISSUER issuer [AND] ]  
    [SUBJECT subject ] ]  
[WITH GRANT OPTION |  
    MAX_QUERIES_PER_HOUR num |  
    MAX_UPDATES_PER_HOUR num |  
    MAX_CONNECTIONS_PER_HOUR num ]
```

Some of the Privileges Assigned with GRANT

Privilege	Operations Permitted
ALL or ALL PRIVILEGES	All privileges except for GRANT
ALTER	Change a table definition using ALTER TABLE excluding the creation and dropping of indices.
CREATE	Create database or tables within a database.
CREATE TEMPORARY TABLES	Create temporary tables.
DELETE	Ability to perform deletions from tables. (Delete DML statements).
DROP	Ability to drop databases or tables.
INSERT	Ability to insert data into tables.
SHUTDOWN	Ability to shutdown the MySQL server.

Displaying Privileges with SHOW

- The SQL command SHOW is used to display the grant privileges for a given user.
- The syntax for the SHOW command is:

SHOW GRANTS FOR *username@hostname*

- An example is shown below:

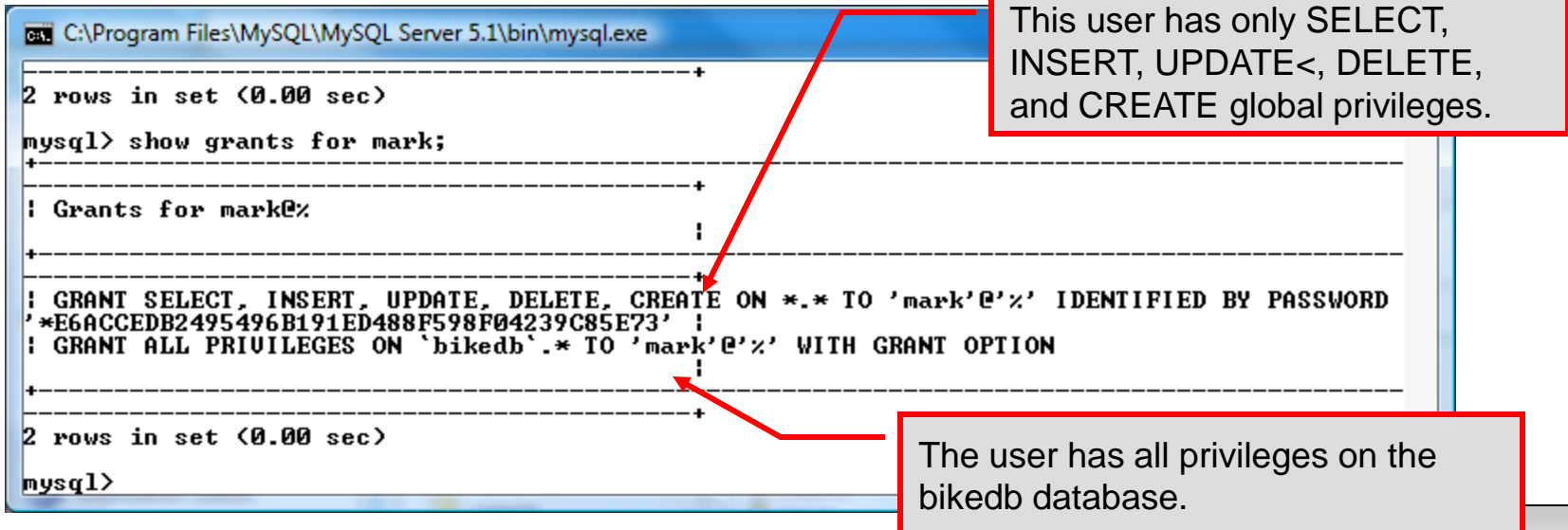

2 rows in set (0.00 sec)

```
mysql> show grants for mark;
```

1 Grants for mark@%

1 GRANT SELECT, INSERT, UPDATE, DELETE, CREATE ON *.* TO 'mark'@'%' IDENTIFIED BY PASSWORD '*E6ACCEDB2495496B191ED488F598F04239C85E73'

1 GRANT ALL PRIVILEGES ON 'bikedb'.* TO 'mark'@'%' WITH GRANT OPTION

2 rows in set (0.00 sec)

mysql>

This user has only SELECT, INSERT, UPDATE, DELETE, and CREATE global privileges.

The user has all privileges on the bikedb database.

Revoking User Privileges with REVOKE

- Revocation of privileges in MySQL is accomplished with the `revoke` command.
- The format of the `revoke` command is:

```
REVOKE privileges [(column_list)]  
ON   database_name.table_name  
FROM username@hostname
```

- An example is shown on the next page.

Example - Revoking User Privileges with REVOKE

```
C:\Program Files\MySQL\MySQL Server 5.1\bin\mysql.exe

+-----+
| Grants for mark@% |
+-----+
+-----+
| GRANT SELECT, INSERT, UPDATE, DELETE, CREATE ON *.* TO 'mark'@'%' IDENTIFIED BY PASSWORD |
| '*E6ACCEDB2495496B191ED488F598F04239C85E73' |
| GRANT SELECT ON `testdb`.`states` TO 'mark'@'%' |
+-----+
| GRANT ALL PRIVILEGES ON `hikedb`.`*` TO 'mark'@'%' WITH GRANT OPTION |
+-----+
| GRANT SELECT ON `testdb`.`states` TO 'mark'@'%' |
+-----+

4 rows in set (0.00 sec)

mysql> revoke select
-> on testdb.states
-> from mark;
Query OK, 0 rows affected (0.00 sec)

mysql> show grants for mark;
+-----+
| Grants for mark@% |
+-----+
+-----+
| GRANT SELECT, INSERT, UPDATE, DELETE, CREATE ON *.* TO 'mark'@'%' IDENTIFIED BY PASSWORD |
| '*E6ACCEDB2495496B191ED488F598F04239C85E73' |
| GRANT SELECT ON `testdb`.`states` TO 'mark'@'%' |
+-----+
| GRANT ALL PRIVILEGES ON `hikedb`.`*` TO 'mark'@'%' WITH GRANT OPTION |
+-----+

3 rows in set (0.00 sec)

mysql>
```

User has SELECT privilege on testdb.states table.

Revoking user's SELECT privilege on testdb.states.

User's grant listing shows that they no longer have SELECT privilege on testdb.states table.

The MySQL Workbench

- From MySQL you can download a GUI-based tool that allows you to create, manipulate, and administer MySQL databases.
- The current version of this tool (5.2.45) does not implement full functionality of the GRANT command down to the attribute level.
- This tool also contains some system administrator functionality for monitoring system resources and utilization.
- You can download this tool at: <http://www.mysql.com/products/> (see page 7).
- The install/set-up for this tool as well as a few screen shots of this tool and its capabilities are shown in the next few slides.

The MySQL Workbench

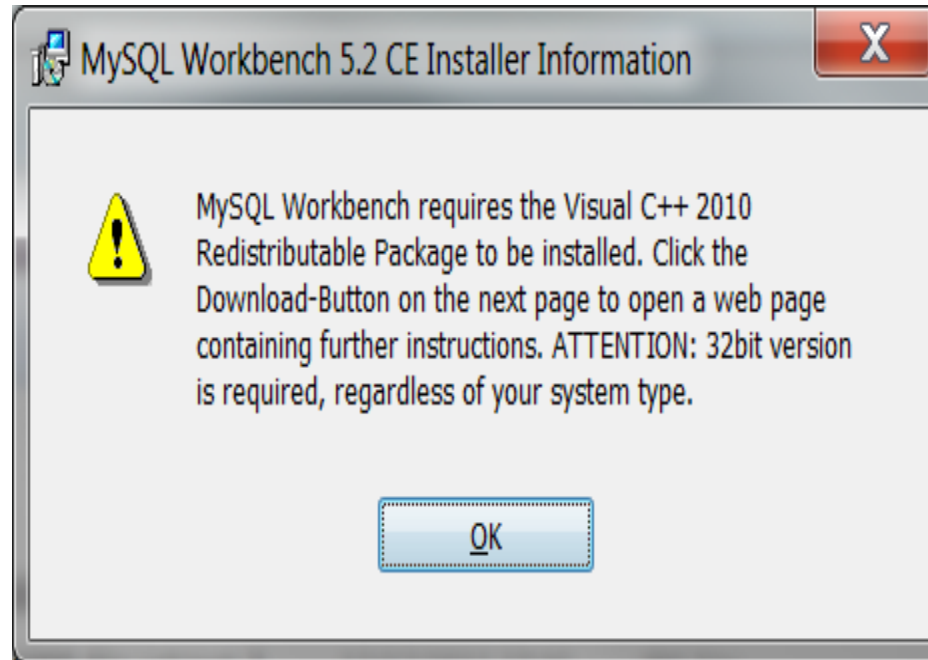

The MySQL Workbench

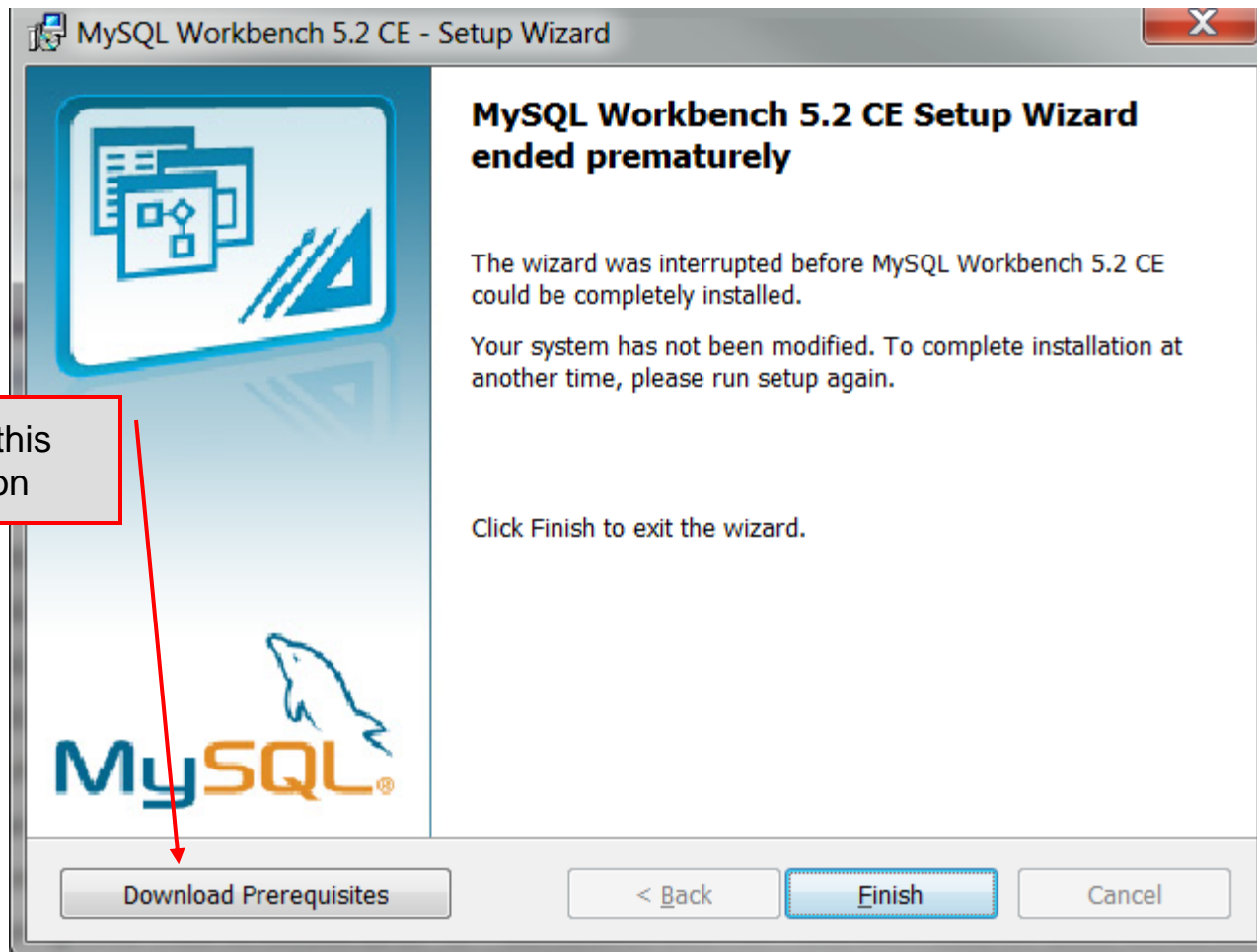

MySQL :: MySQL Res...

File Edit View Favorites Tools Help

Google Search More >>

MySQL The world's most popular open source database

Developer Zone Downloads Documentation

DevZone Articles News and Events Forums Bugs Forge Planet MySQL Podcasts Labs

MySQL Resources: MySQL Workbench Prerequisites

MySQL Workbench Prerequisites

To be able to install and run MySQL Workbench 5.2 your System needs to have libraries listed below installed. The listed items are provided as links to the corresponding download pages where you can fetch the necessary files.

- [Microsoft .NET Framework 4 Client Profile](#)
- [Microsoft Visual C++ 2010 Redistributable Package \(x86\)](#)

Download and install both of these libraries – follow the onscreen prompts.

Get Started with MySQL

Development with MySQL

PHP

Perl

Python

Ruby

Java/JDBC

C#/.NET

MySQL Newsletter
Subscribe Today!

125%

The MySQL Workbench

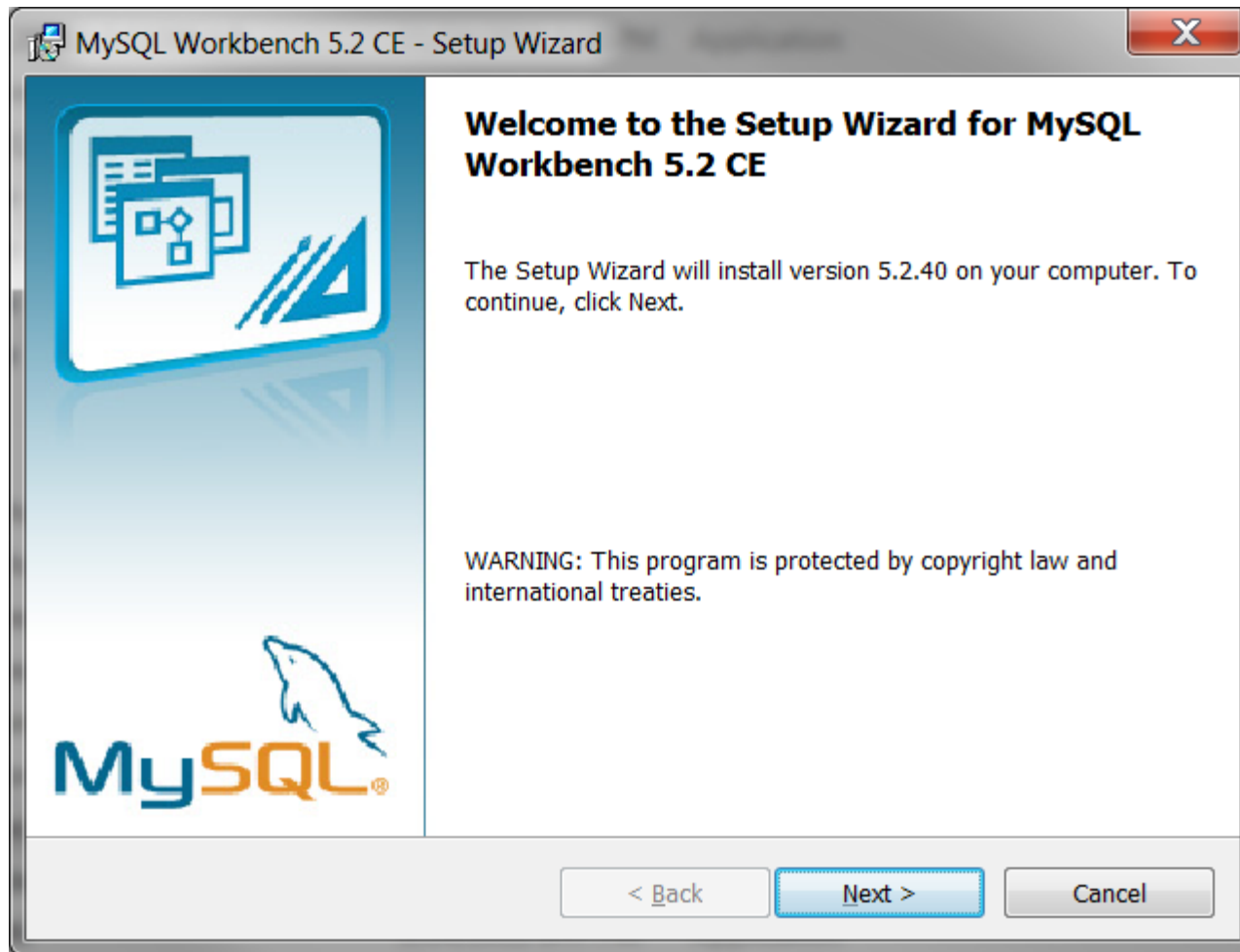

The MySQL Workbench

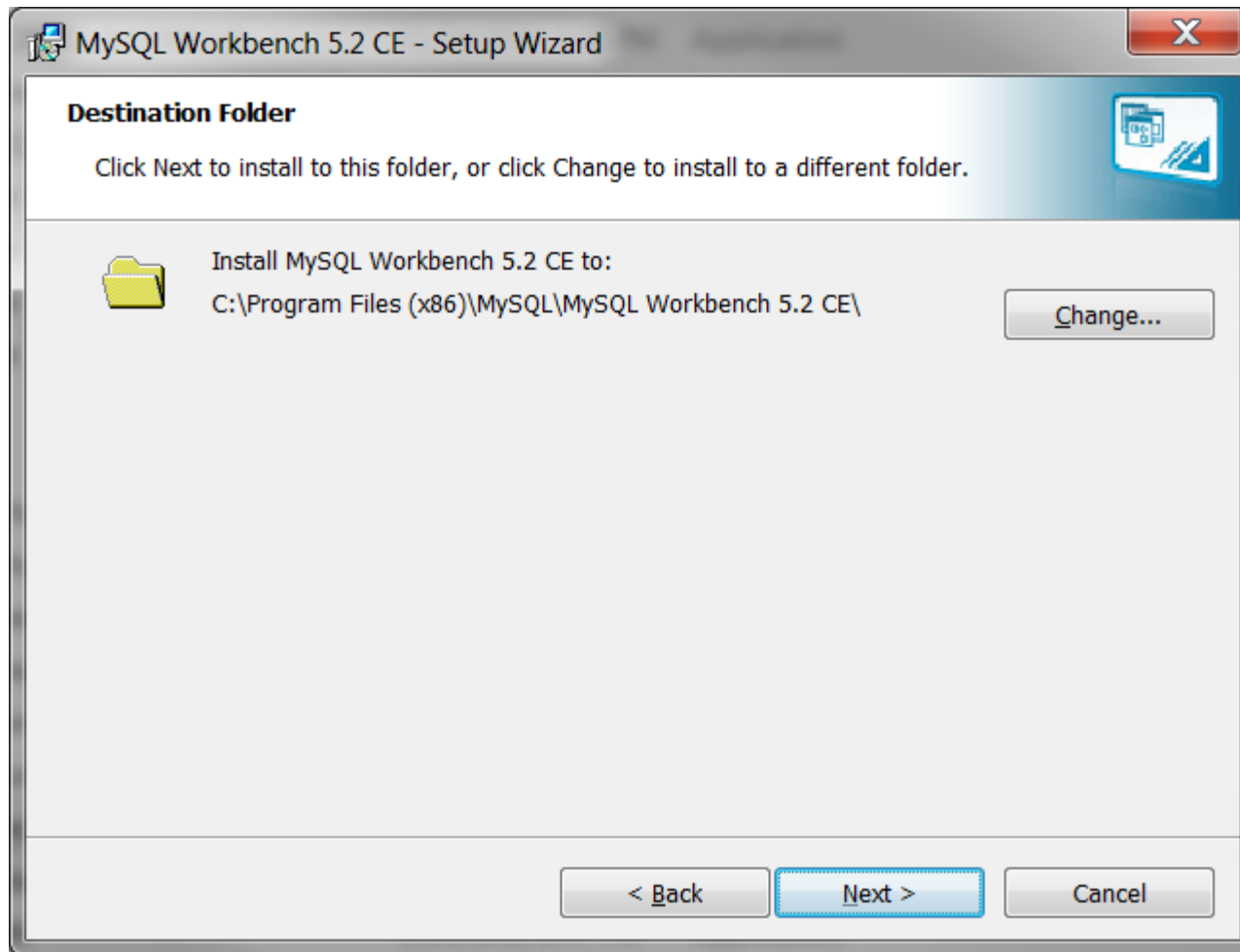

The MySQL Workbench

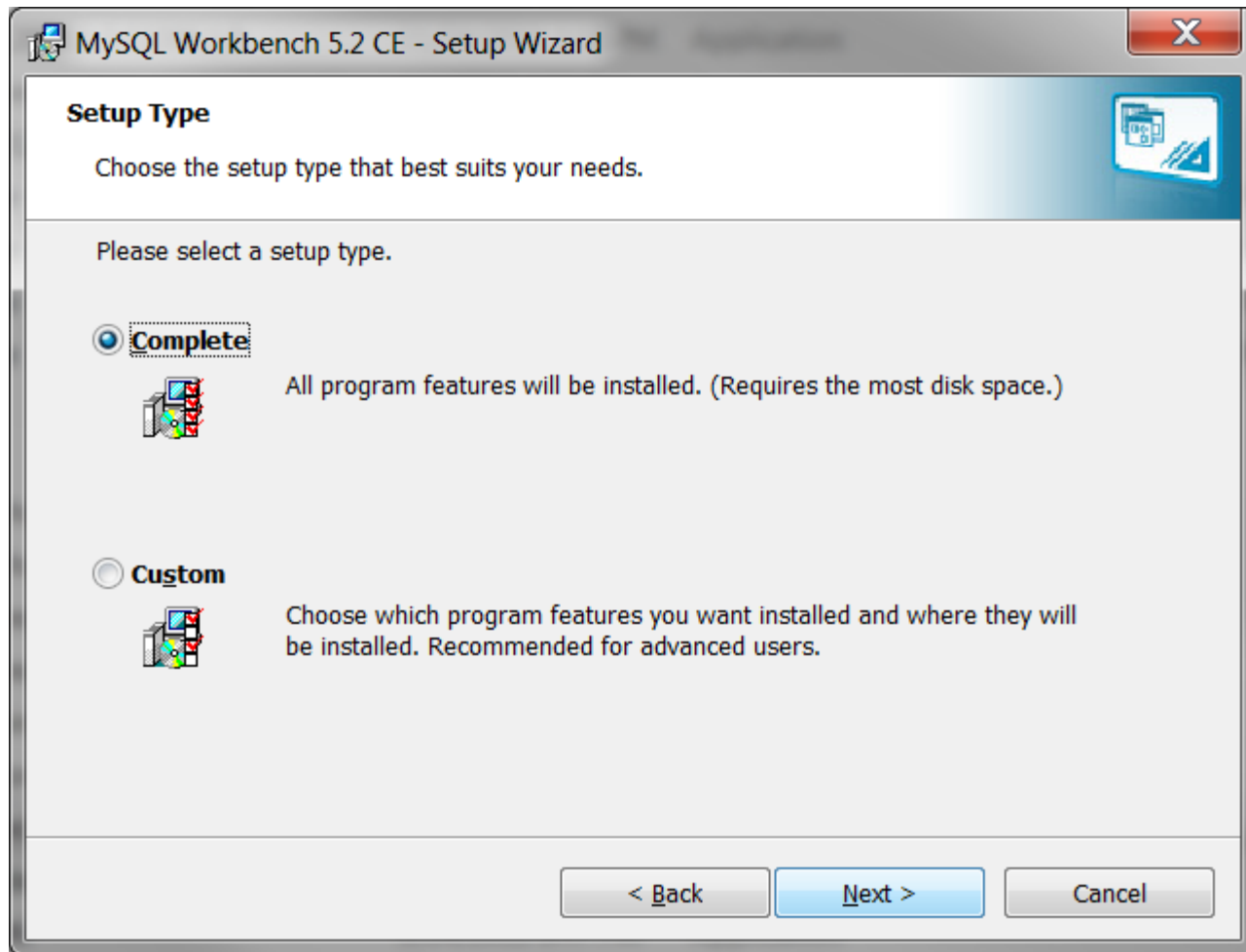

The MySQL Workbench

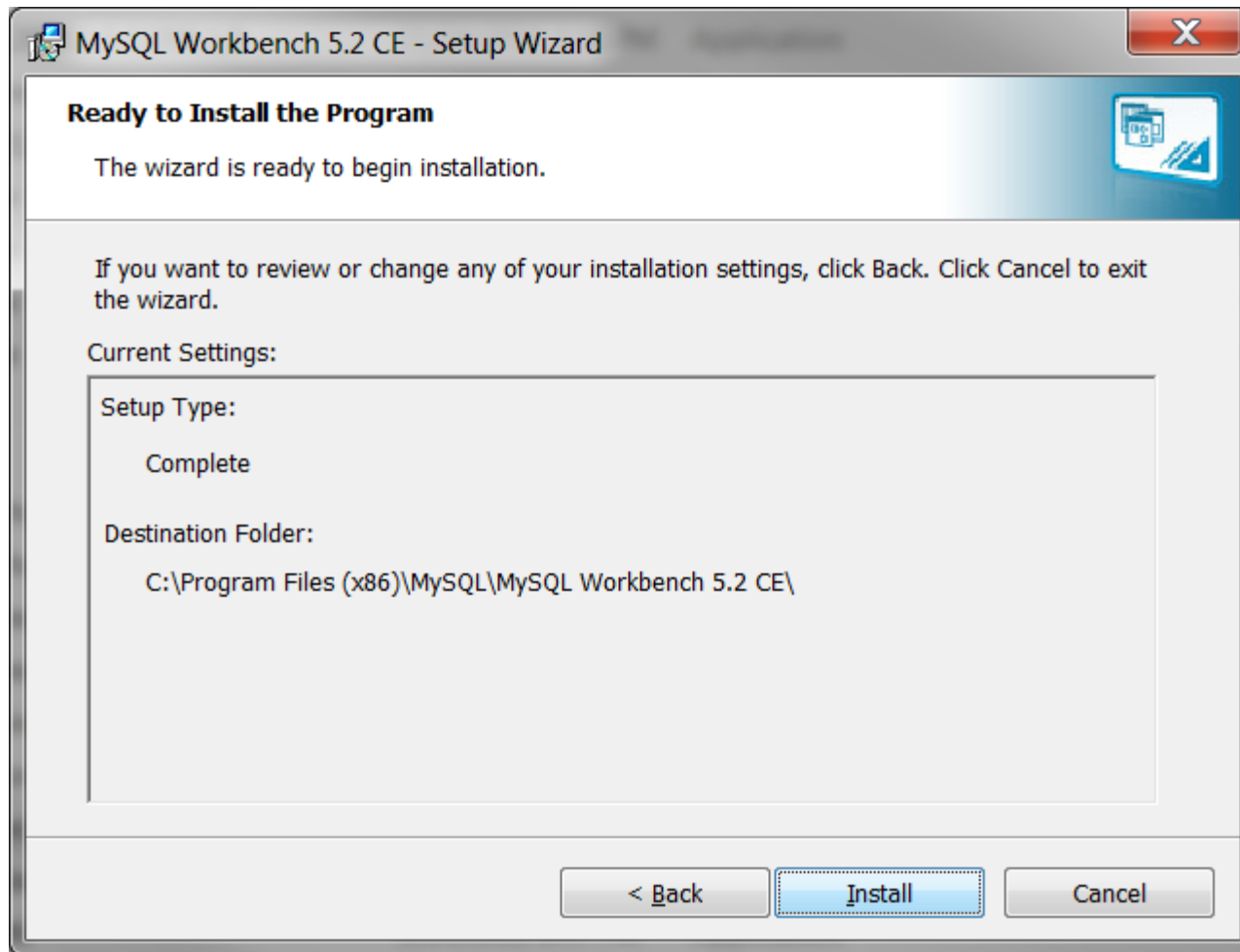

The MySQL Workbench

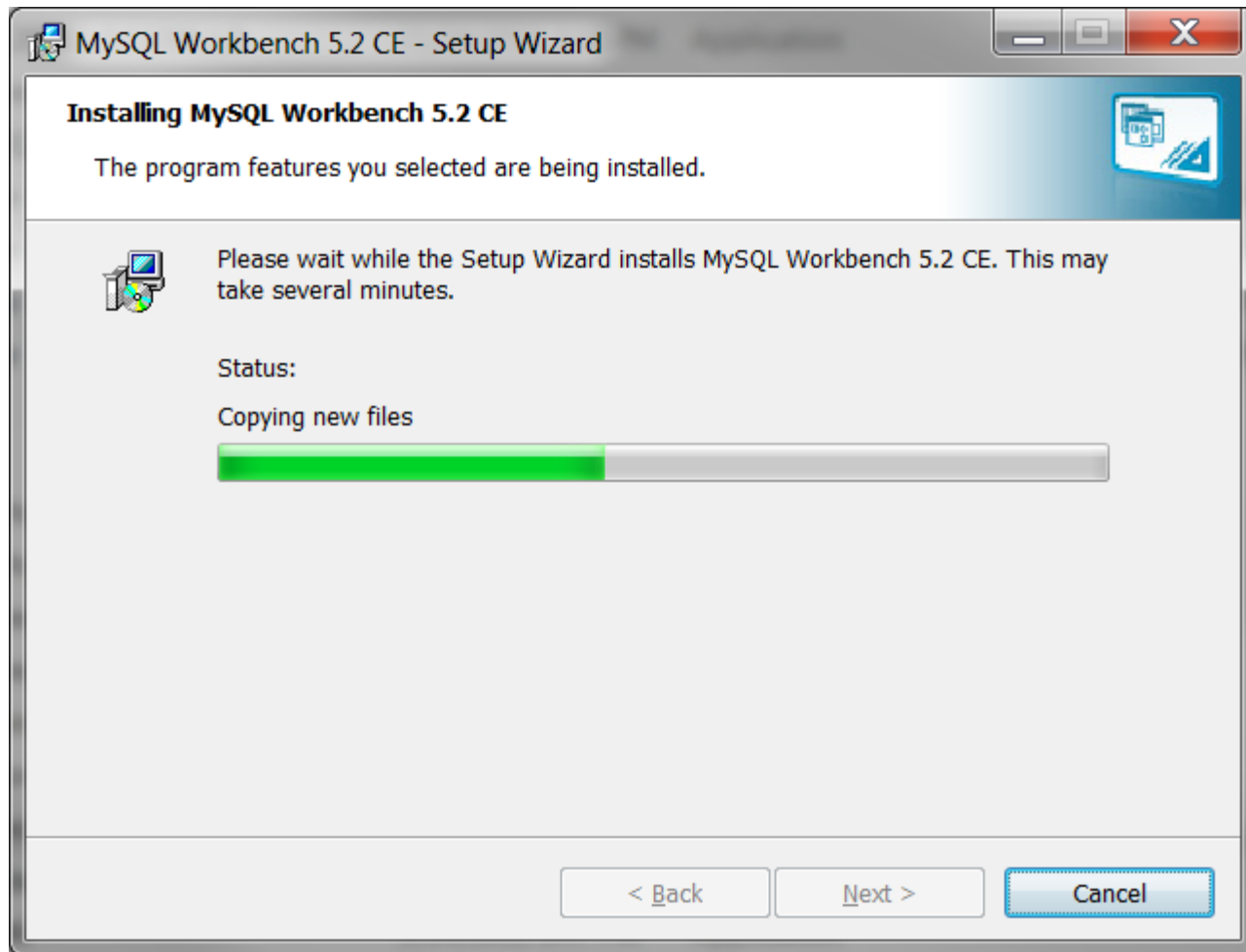

The MySQL Workbench

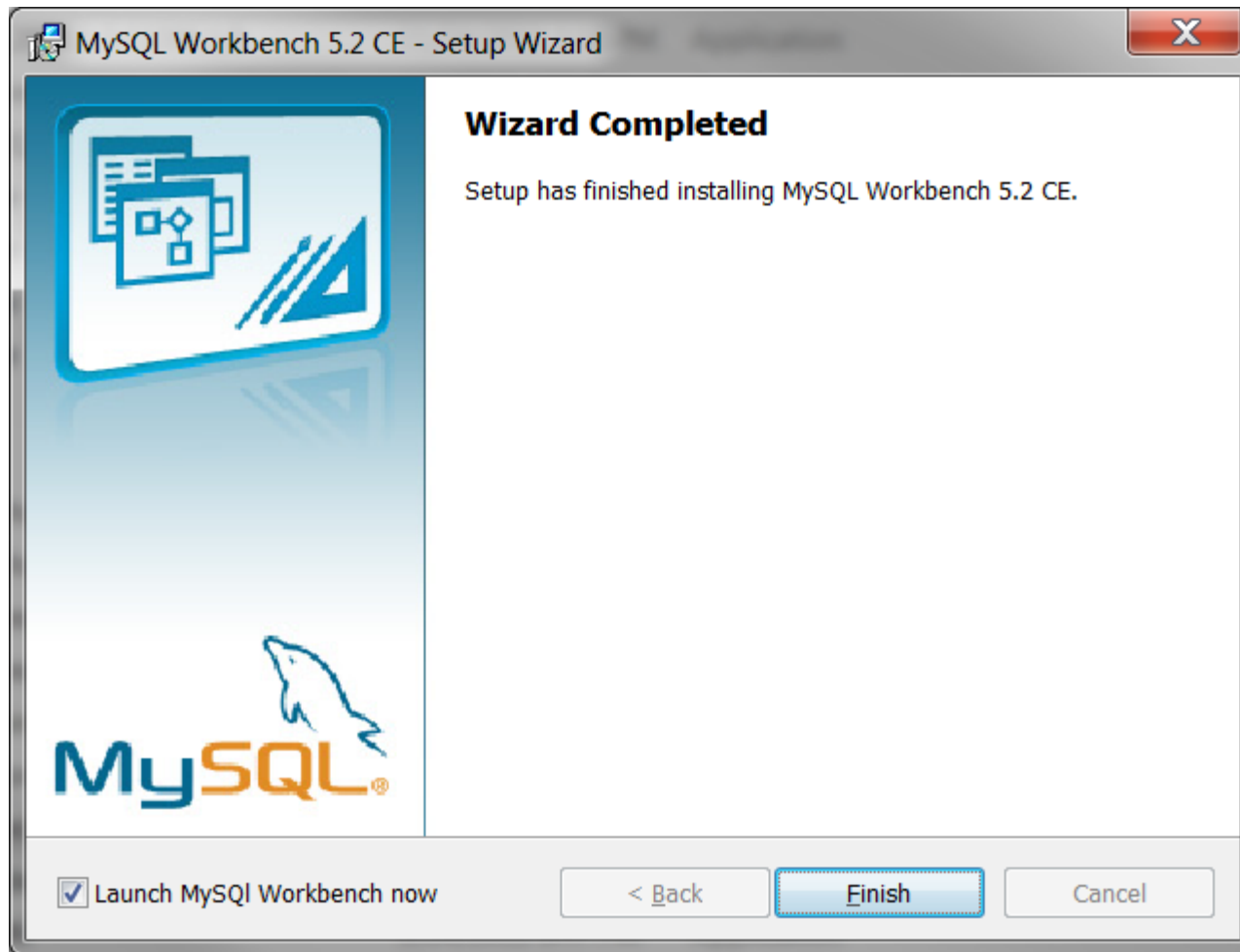

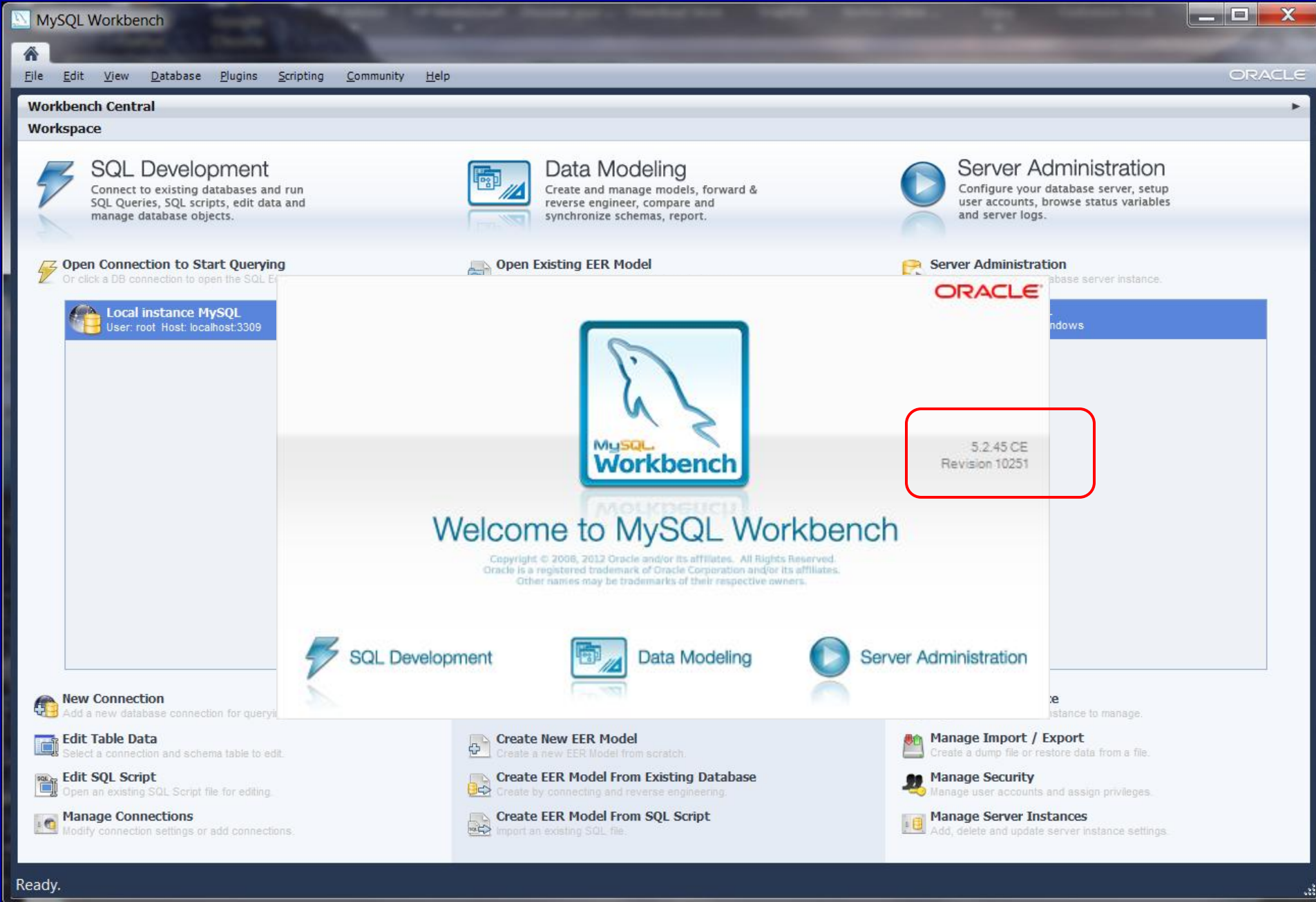

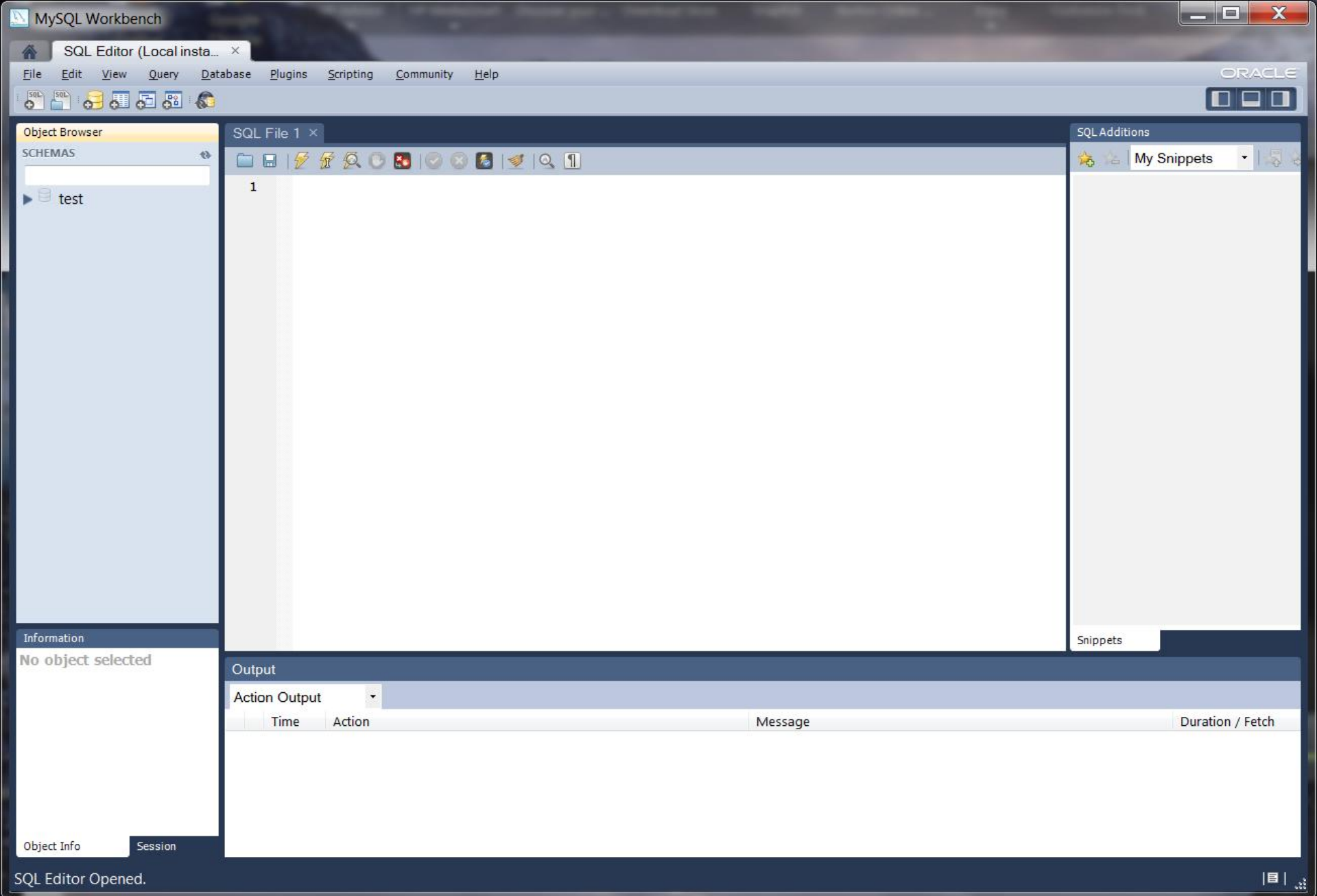

Workbench Scripting Shell

File Browser | Shell | Snippets | bikedbscriptsql

User Scripts
UserModules
UserLibraries

```
1 # Script file for creating the bikedb that is used in many of the SQL ar
2 # examples for the CNT 4714 notes
3
4 drop database if exists bikedb;
5
6 create database bikedb;
7
8 use bikedb;
9
10 create table bikes (
11     bikename varchar(30) not null,
12     size int(2),
13     color varchar(15),
14     cost int(6),
15     purchased date,
16     mileage int(6),
17     primary key (bikename)
18 );
19
20 insert into bikes values ('Colnago Dream Rabobank',60,'blue/orange',5500
21 insert into bikes values ('Bianchi Evolution 3',58,'celeste',4800,'2003-
22 insert into bikes values ('Eddy Merckx Molteni',58,'orange',5100,'2004-6
23 insert into bikes values ('Eddy Merckx Domo',58,'blue/black',5300,'2004-
24 insert into bikes values ('Battaglin Carrera',60,'red/white',4000,'2001-
25 insert into bikes values ('Gianni Motta Personal',59,'red/green',4100,'2
```

Debugging

Files | Globals | Output | Breakpoints | Debug Info

SQL Editor (TestBedServer) × Admin (mysqld@127.0.0.1) ×

File Edit View Database Plugins Scripting Help ORACLE

Task and Object Browser

MANAGEMENT

- Server Status
- Startup / Shutdown
- Status and System Variables
- Server Logs

CONFIGURATION

- Options File

SECURITY

- Users and Privileges

DATA EXPORT / RESTORE

- Data Export
- Data Import/Restore

Server Status

INFO

 Name: **mysqld@127.0.0.1**
Host: **127.0.0.1**
Server: **5.5.29**
Status: **Running**

SYSTEM

CPU: -- Mem: --

SERVER HEALTH

Connection Usage: -- Traffic: -- Query Cache Hitrate: -- Key Efficiency: --

CONNECTIONS

Id	User	Host	DB	Command	Time	State	Info
1	root	localhost:49540	bikedb	Sleep	863		None
6	root	localhost:49623	bikedb	Sleep	57		None
7	root	localhost:49624	bikedb	Sleep	57		None
9	root	localhost:49636	None	Query	0	None	SHOW PROCESSLIST
10	root	localhost:49637	None	Sleep	0		None

Refresh Rate: Don't Refresh ▾

Kill Query Kill Connection Copy Selected

WB Admin Opened

SQL Editor (TestBedServer) × Admin (mysql@127.0.0.1) ×

File Edit View Database Plugins Scripting Help ORACLE

Task and Object Browser

MANAGEMENT

- Server Status
- Startup / Shutdown
- Status and System Variables
- Server Logs

CONFIGURATION

- Options File

SECURITY

- Users and Privileges**

DATA EXPORT / RESTORE

- Data Export
- Data Import/Restore

Users and Privileges

Server Access Management Schema Privileges

User Accounts

User	From Host
client1	localhost
client2	localhost
root	localhost

Details for account root@localhost

Login Administrative Roles Account Limits

Role	Description
<input checked="" type="checkbox"/> DBA	grant
<input checked="" type="checkbox"/> MaintenanceAdmin	grant
<input checked="" type="checkbox"/> ProcessAdmin	rights
<input checked="" type="checkbox"/> UserAdmin	grant
<input checked="" type="checkbox"/> SecurityAdmin	rights
<input checked="" type="checkbox"/> MonitorAdmin	minin
<input checked="" type="checkbox"/> DBManager	grant
<input checked="" type="checkbox"/> DBDesigner	rights
<input checked="" type="checkbox"/> ReplicationAdmin	rights
<input checked="" type="checkbox"/> BackupAdmin	minin

Global Privileges
<input checked="" type="checkbox"/> ALTER
<input checked="" type="checkbox"/> ALTER ROUTINE
<input checked="" type="checkbox"/> CREATE
<input checked="" type="checkbox"/> CREATE ROUTINE
<input checked="" type="checkbox"/> CREATE TABLESPACE
<input checked="" type="checkbox"/> CREATE TEMPORARY TABLES
<input checked="" type="checkbox"/> CREATE USER
<input checked="" type="checkbox"/> CREATE VIEW
<input checked="" type="checkbox"/> DELETE
<input checked="" type="checkbox"/> DROP
<input checked="" type="checkbox"/> EVENT
<input checked="" type="checkbox"/> EXECUTE
<input checked="" type="checkbox"/> FILE
<input checked="" type="checkbox"/> GRANT OPTION
<input checked="" type="checkbox"/> INDEX
<input checked="" type="checkbox"/> INSERT
<input checked="" type="checkbox"/> LOCK TABLES
<input checked="" type="checkbox"/> PROCESS
<input checked="" type="checkbox"/> REFERENCES
<input checked="" type="checkbox"/> RELOAD

Add Account Drop Revoke All Privileges Revert Apply Refresh

WB Admin Opened

